

NOTE:
 BUILDER AND OWNER TO VERIFY
 DIMENSIONS, NOTES AND ALL CONDITIONS
 OF PLANS PRIOR TO CONSTRUCTION.
 PLAN SERVICE IS NOT RESPONSIBLE
 FOR ERRORS OR OMISSIONS.

NOTE:
 1. 10'-0" CEILING HEIGHT
 UNLESS OTHERWISE NOTED

| MARK | SIZE | TYPE | REMARKS |
|------|-------------------|----------------------|-------------|
| (A) | (2) 3'-0" x 4'-0" | W/ARCHED TRANSOM | VINYL INSUL |
| (B) | (3) 3'-0" x 8'-0" | SINGLE HUNG | " " |
| (C) | 3'-0" x 6'-0" | " " | " " |
| (D) | 2'-0" x 8'-0" | " " | " " |
| (E) | 4'-0" x 8'-0" | " " | " " |
| (F) | 3'-0" x 5'-0" | " " | " " |
| (G) | 4'-0" x 4'-0" | FIXED OBSOLETE GLASS | " " |
| (H) | 3'-0" x 1'-0" | FIXED | " " |

| MARK | SIZE | TYPE | REMARKS |
|------|-----------------------------|------------------|------------------------|
| (1) | (2) 3'-0" x 8'-0" x 1'-3/4" | ARCHED W/LITE | EXTENSION METAL INSUL. |
| (2) | 3'-0" x 8'-0" x 1'-3/4" | ARCHED W/LITE | " " |
| (3) | 3'-0" x 6'-0" x 1'-3/4" | SIX PANEL | " " |
| (4) | 3'-0" x 8'-0" x 1'-3/8" | SIX PANEL | INTERIOR MASONRY |
| (5) | 2'-0" x 6'-0" x 1'-3/8" | " " | " " |
| (6) | 2'-0" x 6'-0" x 1'-1/8" | SIX PANEL BIFOLD | " " |
| (7) | 18'-0" x 7'-0" | OVERHEAD GARAGE | STEEL |

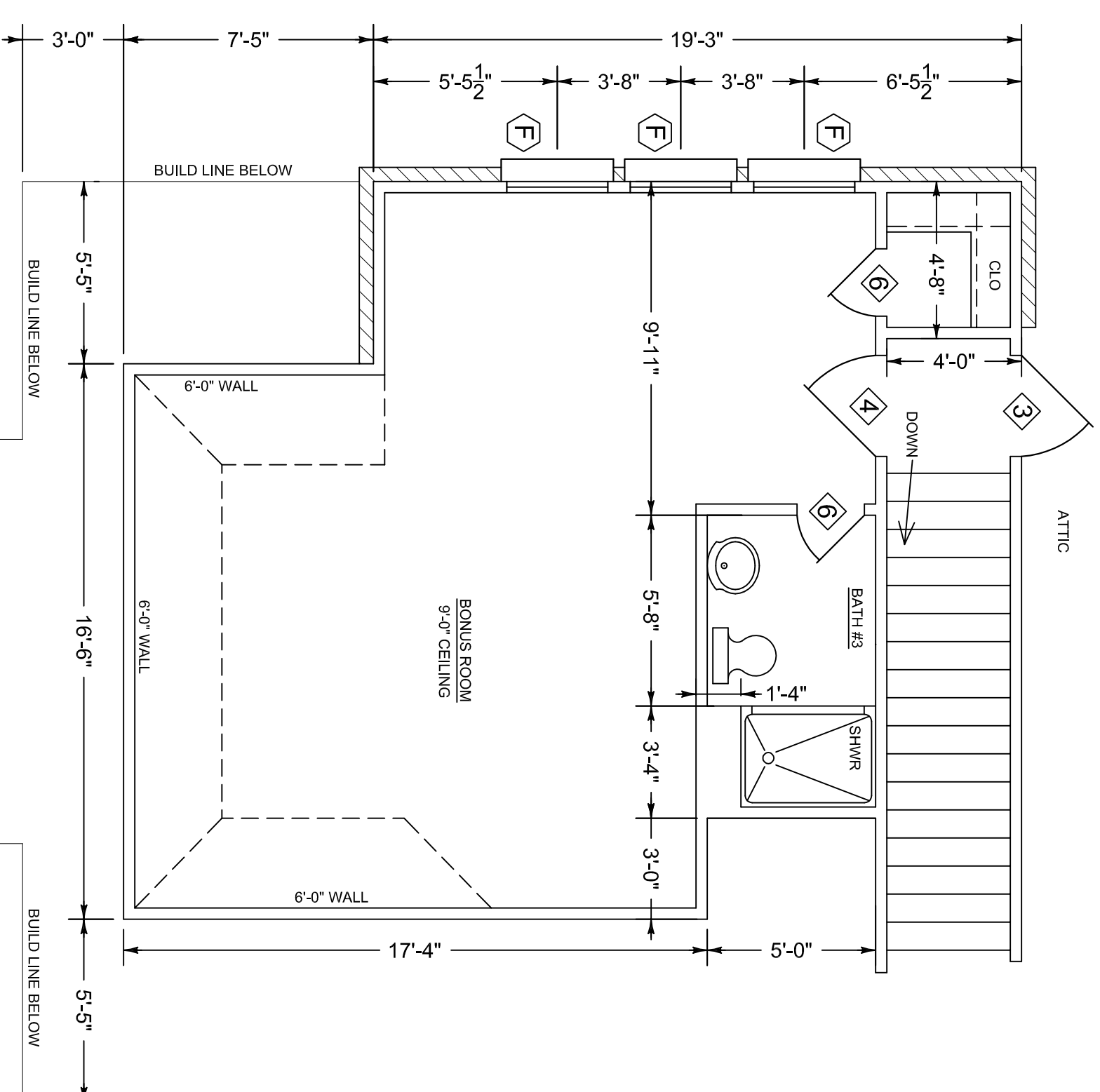

FLOOR PLAN
 SCALE 1/4" = 1'-0"

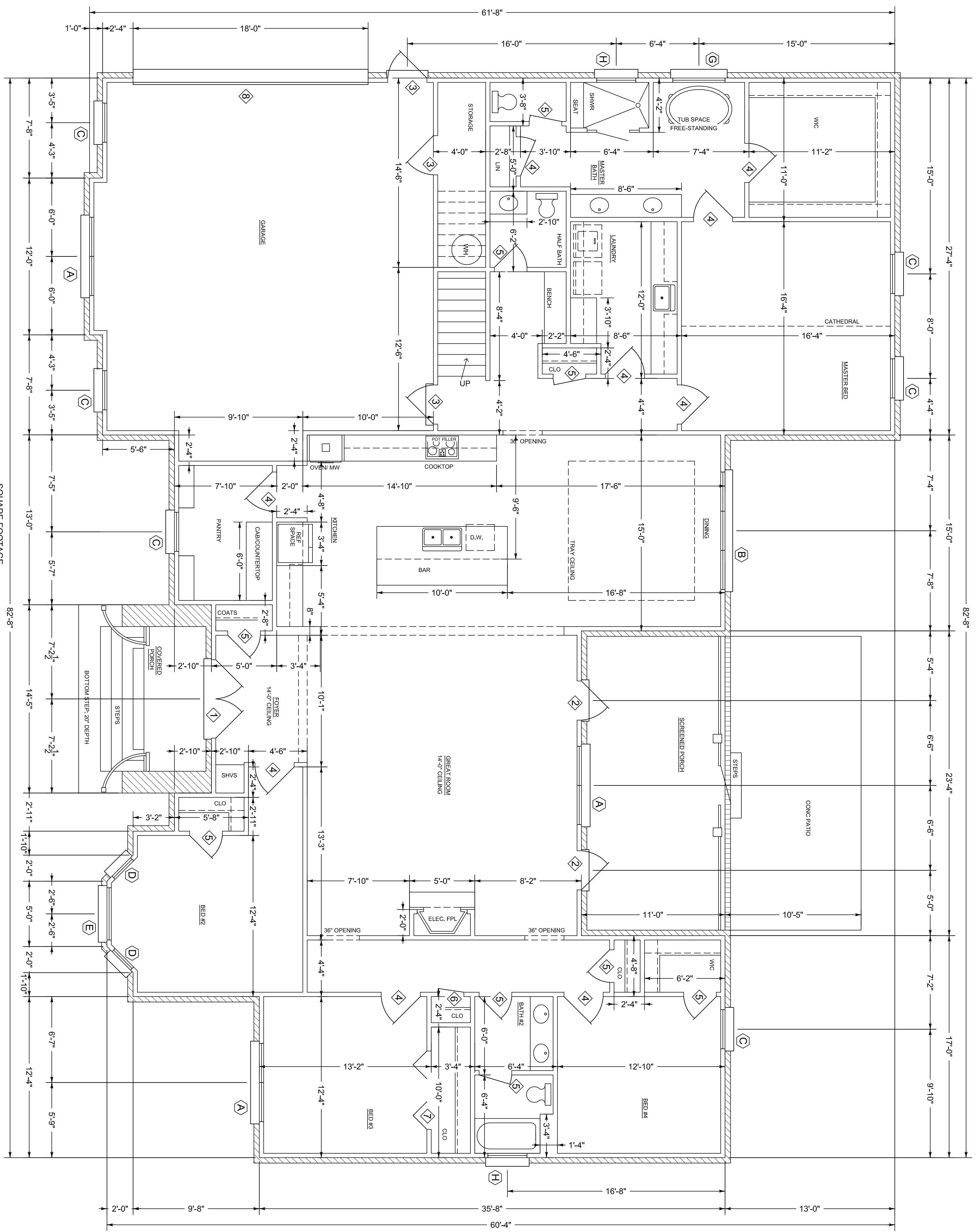

SQUARE FOOTAGE
 MAIN FLOOR: 3007
 BONUS ROOM: 491
 TOTAL HEATED: 3498
 GARAGE: 806
 PORCHES: 291
 GRAND TOTAL: 4595

FLOOR PLAN
 SCALE 1/4" = 1'-0"

| | |
|--------------------------------------|-----------------------|
| Claire's Home Designs | |
| 5775 Montgomery Hwy, Ste. 2 791-1327 | |
| June 2022 | Heated sq. ft. 3498 |
| Plan no. 2219-NF | Unheated sq. ft. 1097 |

A new home for: Nakeshia Foster