

SCHEDULE OF DRAWINGS

- SHEET 1 SITE PLAN, SCHEDULE OF DRAWINGS
- SHEET 2 EXISTING LOWER LEVEL PLAN
EXISTING UPPER LEVEL PLAN
- SHEET 3 RENOVATED LOWER LEVEL PLAN -
NOTED, AND DIMENSIONED
- SHEET 4 RENOVATED UPPER LEVEL PLAN -
NOTED, AND DIMENSIONED
- SHEET 5 EXISTING EXTERIOR ELEVATIONS -
EAST (FRONT) AND SOUTH
- SHEET 6 EXISTING EXTERIOR ELEVATIONS -
WEST (BACK) AND NORTH
- SHEET 7 RENOVATED EXTERIOR ELEVATIONS -
EAST (FRONT) AND SOUTH
- SHEET 8 RENOVATED EXTERIOR ELEVATIONS -
WEST (BACK) AND NORTH
- SHEET 9 ROOF PLAN
- SHEET 10 FINISH SCHEDULE
- SHEET 11 DOOR AND WINDOW SCHEDULES
- SHEET 12 LOWER FLOOR PLAN - ELECTRICAL
- SHEET 13 UPPER FLOOR PLAN - ELECTRICAL

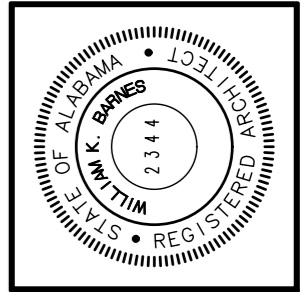

william k. barnes
architect
p.o. box 1025
panama city, florida 32402
334-333-1717
williamkbarnes@gmail.com

ALTERATIONS AND ADDITIONS TO THE RESIDENCE OF
STACEY AND MICHAEL FARRIS
DOTHAN, ALABAMA

SITE PLAN
SCALE: 1" = 100'-0"



CURVE	RADIUS	ARC LENGTH	CHORD LENGTH	CHORD BEARING
C1	17491.67'	208.23'	208.23'	N 87°40'36" E
C2	17491.67'	396.97'	396.96'	N 86°41'07" E
C3	442.44'	175.03'	173.89'	S 34°16'48" E
C4	32.04'	27.62'	26.78'	N 58°19'49" W
C5	39.15'	49.28'	46.09'	S 46°57'59" E

LINE	BEARING	DISTANCE
L1	N 27°33'13" E	61.49'
L2	S 42°10'38" E	247.70'
L3	S 21°28'39" E	52.43'
L4	S 33°31'09" E	21.09'

Project 2106
Date 02-21-22
SHEET 1
OF 13

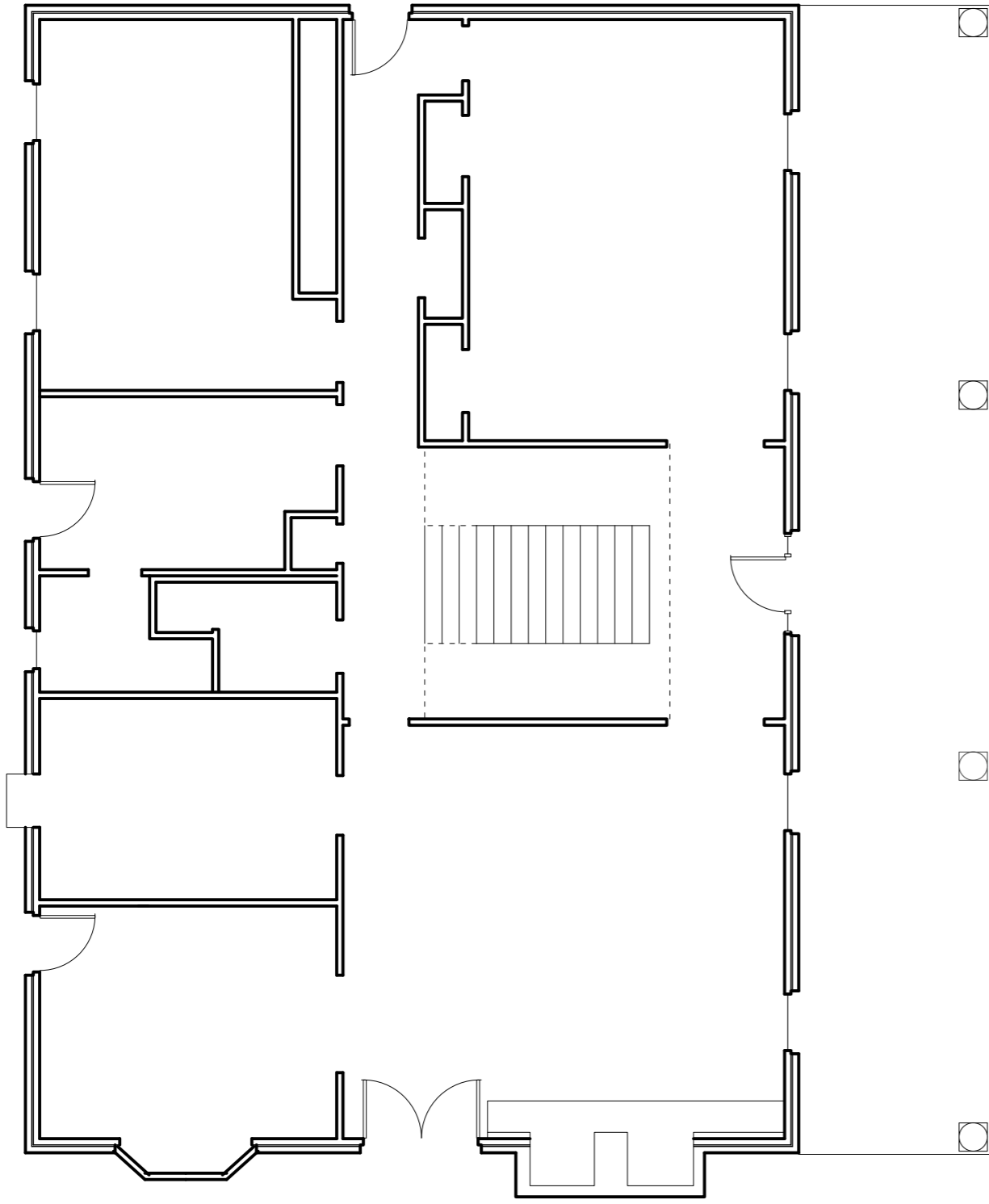

LOWER LEVEL PLAN -
EXISTING
SCALE: 1/8" = 1'-0"

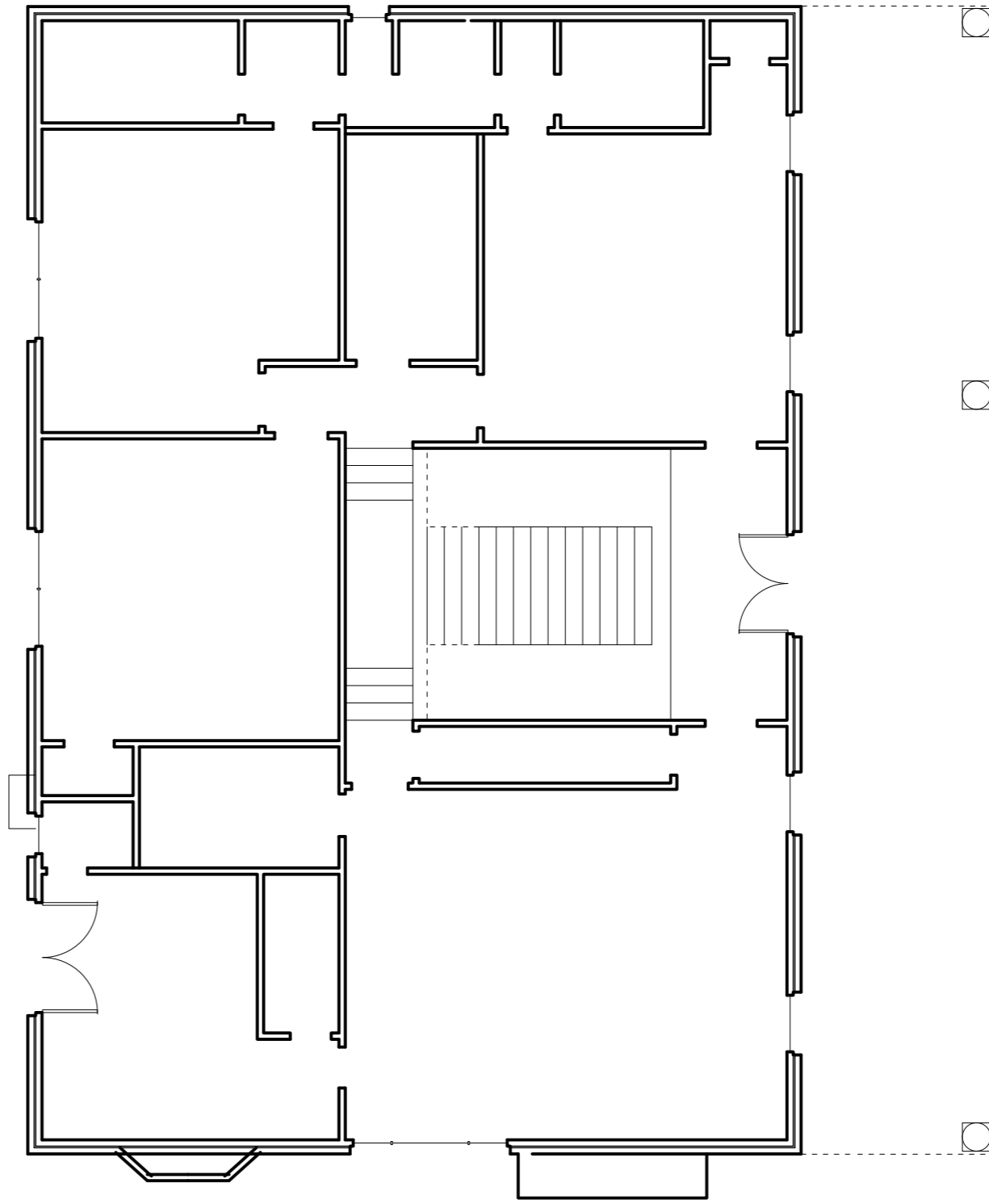

UPPER LEVEL PLAN -
EXISTING
SCALE: 1/8" = 1'-0"

Project	2106
Date	02-21-22
SHEET 2	
OF 13	

ALTERATIONS AND ADDITIONS TO THE RESIDENCE OF
STACEY AND MICHAEL FARRIS
DOTHAN, ALABAMA

william k. barnes
architect
p.o. box 1025
panama city, florida 32402
334-333-1717
williamkbarnes@gmail.com

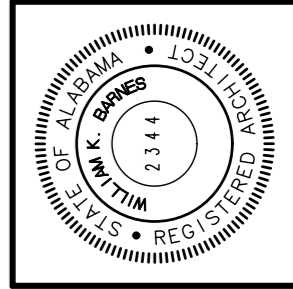

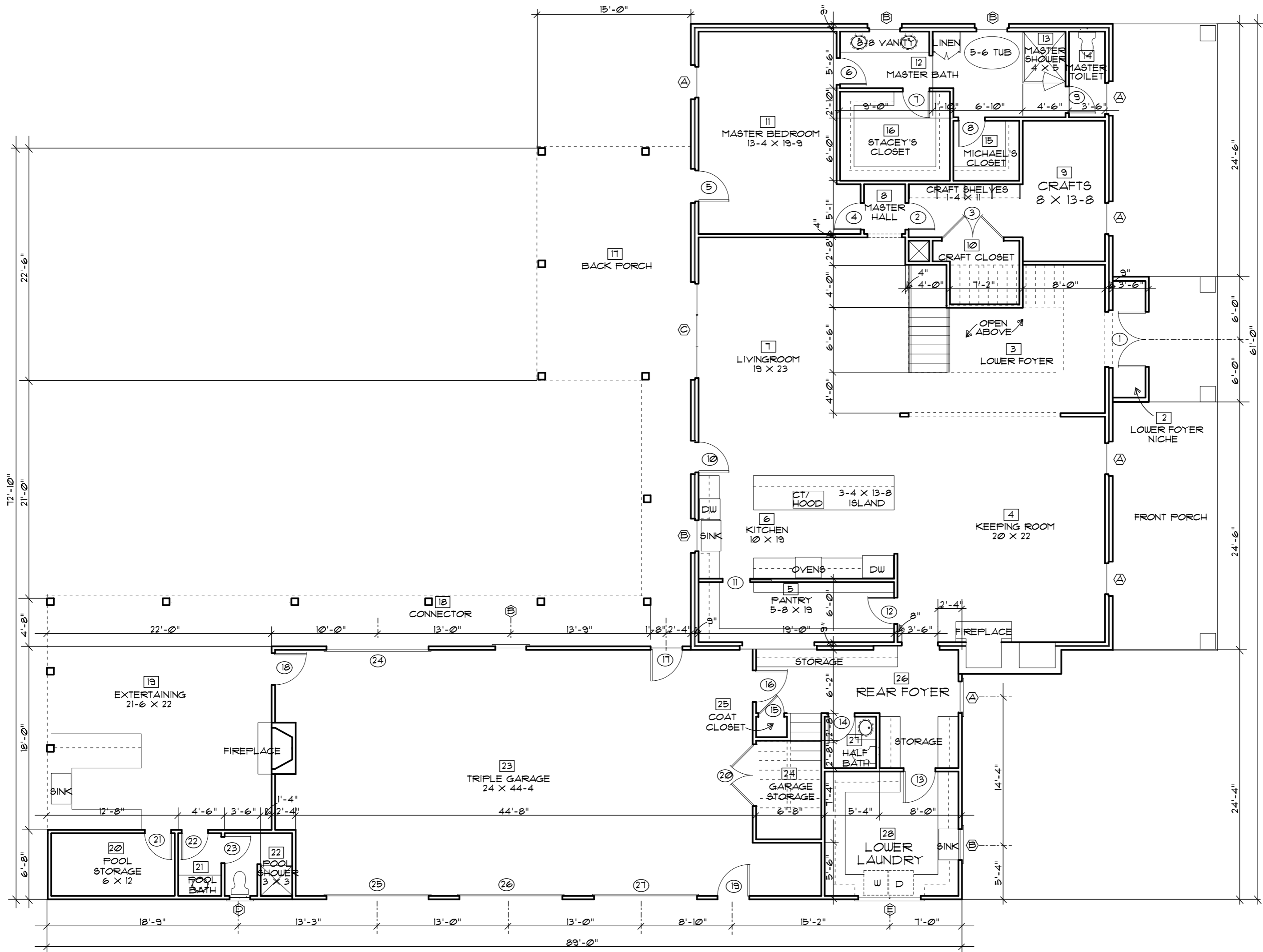

RENOVATED LOWER LEVEL PLAN - NOTED AND DIMENSIONED

SCALE: 1/8" = 1'-0"

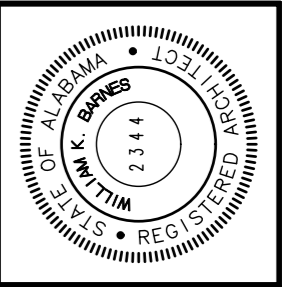

william k. barnes
architect

p.o. box 1025
panama city, florida 32402
334-333-1717
williamkbarnes@gmail.com

ALTERATIONS AND ADDITIONS TO THE RESIDENCE OF STACEY AND MICHAEL FARRIS

DOTHAN, ALABAMA

Project 2106

Date 02-21-22

SHEET 3

OF 13

D.J. SCALE:

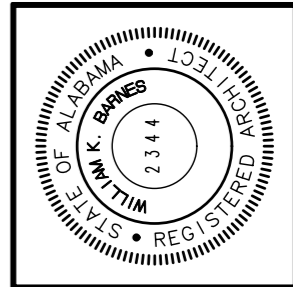
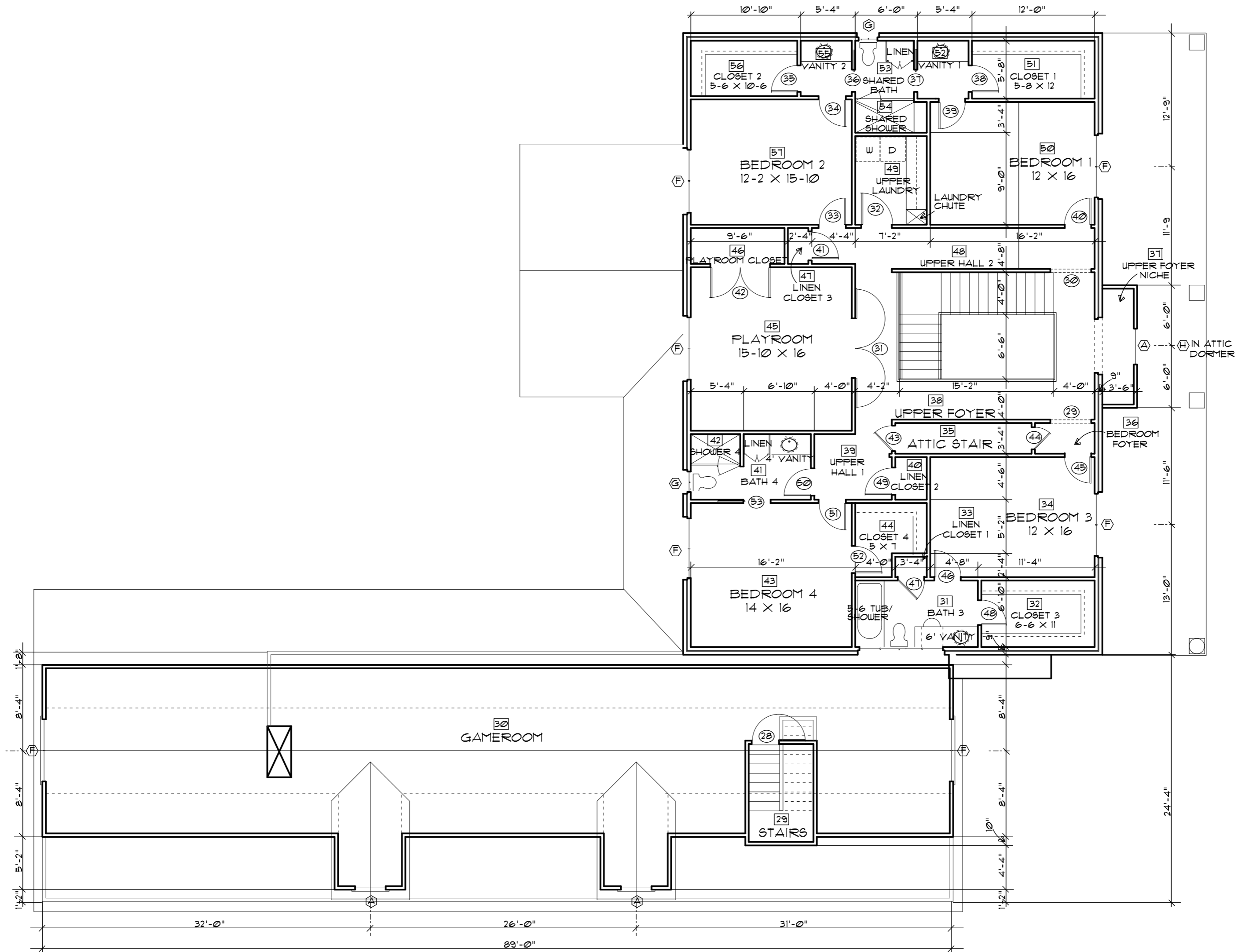

william k. barnes
 architect
 p.o. box 1025
 panama city, florida 32402
 334-333-1717
 williamkbarnes@gmail.com

ALTERATIONS AND ADDITIONS TO THE RESIDENCE OF
STACEY AND MICHAEL FARRIS
 DOTHAN, ALABAMA

Project 2106
 Date 02-21-22
SHEET 4
 OF 13

RENOVATED UPPER LEVEL PLAN - NOTED AND DIMENSIONED

SCALE: 1/8" = 1'-0"

D.J. SCALE:



EXISTING EAST (FRONT) ELEVATION
SCALE: 1/8" = 1'-0"



EXISTING SOUTH ELEVATION
SCALE: 1/8" = 1'-0"

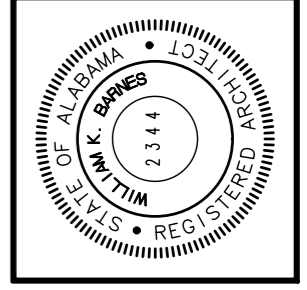

william k. barnes
architect
p.o. box 1025
panama city, florida 32402
334-333-1717
williamkbarnes@gmail.com

ALTERATIONS AND ADDITIONS TO THE RESIDENCE OF
STACEY AND MICHAEL FARRIS
DOTHAN, ALABAMA

Project	2106
Date	02-21-22
SHEET 5	
OF 13	

D.J. SCALE:



EXISTING WEST (REAR) ELEVATION
SCALE: 1/8" = 1'-0"

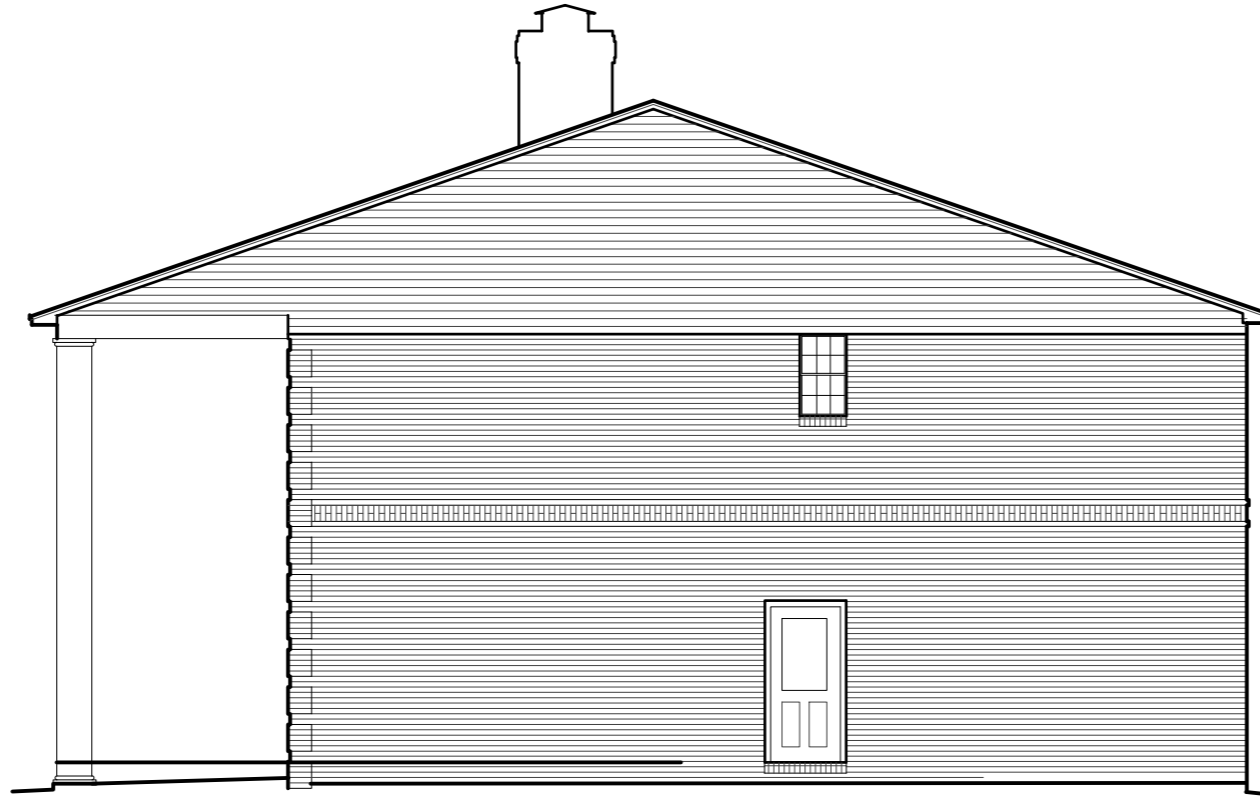

EXISTING NORTH ELEVATION
SCALE: 1/8" = 1'-0"

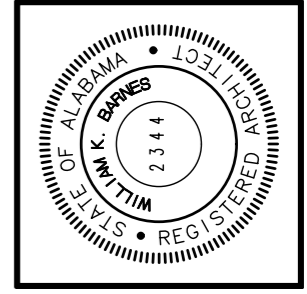

william k. barnes
architect
p.o. box 1025
panama city, florida 32402
334-333-1717
williamkbarnes@gmail.com

ALTERATIONS AND ADDITIONS TO THE RESIDENCE OF
STACEY AND MICHAEL FARRIS
DOTHAN, ALABAMA

Project 2106
Date 02-21-22
SHEET 6
OF 13

D.J. SCALE:



RENOVATED EAST (FRONT) ELEVATION

SCALE: 1/8" = 1'-0"



RENOVATED SOUTH ELEVATION

SCALE: 1/8" = 1'-0"

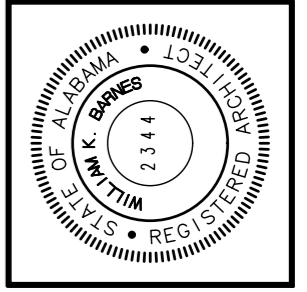

william k. barnes
architect

p.o. box 1025
panama city, florida 32402
334-333-1717
williamkbarnes@gmail.com

ALTERATIONS AND ADDITIONS TO THE RESIDENCE OF

STACEY AND MICHAEL FARRIS

DOTHAN, ALABAMA

Project 2106

Date 02-21-22

SHEET 7

OF 13



RENOVATED WEST (REAR) ELEVATION

SCALE: 1/8" = 1'-0"



RENOVATED NORTH ELEVATION

SCALE: 1/8" = 1'-0"

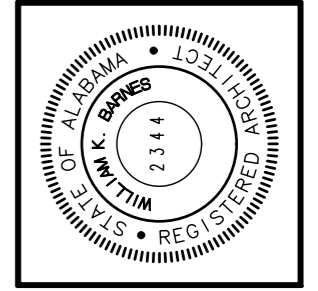

william k. barnes
architect

p.o. box 1025
panama city, florida 32402
334-333-1717
williamkbarnes@gmail.com

ALTERATIONS AND ADDITIONS TO THE RESIDENCE OF

STACEY AND MICHAEL FARRIS

DOTHAN, ALABAMA

Project 2106
Date 02-21-22

SHEET 8
OF 13

D.J. SCALE:

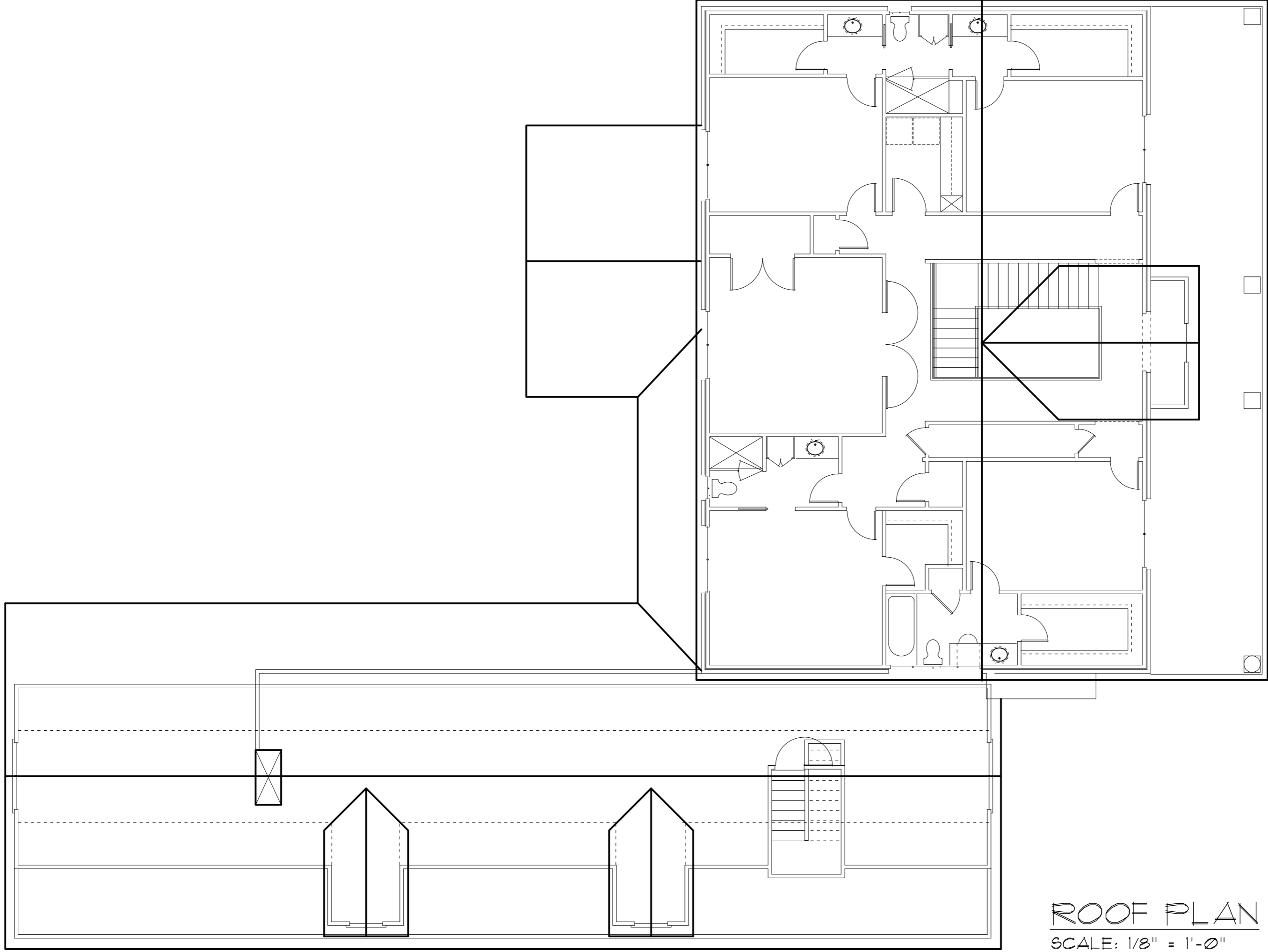

ROOF PLAN
SCALE: 1/8" = 1'-0"

Project 2106
Date 02-21-22
SHEET 9
OF 13

ALTERATIONS AND ADDITIONS TO THE RESIDENCE OF
STACEY AND MICHAEL FARRIS
DOTHAN, ALABAMA

william k. barnes
architect
p.o. box 1025
panama city, florida 32402
334-333-1717
williamkbarnes@gmail.com

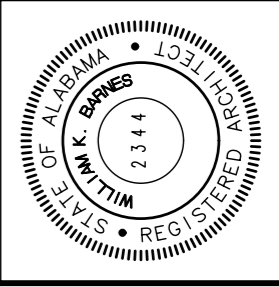

D.J. SCALE:

FINISH SCHEDULE - LOWER LEVEL										
NO.	AREA	FLOOR	BASE	WALLS				CEILING	CROWN	CEILING HEIGHT
				NORTH	EAST	SOUTH	WEST			
1	FRONT PORCH	1	-	-	-	-	-	1	-	10'-5"
2	FRONT FOYER NICHE	2	1	1	1	1	1	2	1	10'-5"
3	LOWER FRONT FOYER	2	1	1	1	1	-	2	1	VARIES
4	KEEPINGROOM	2	1	1	1	1	1	2	1	10'-5"
5	PANTRY	2	2	1	1	1	1	2	2	10'-5"
6	KITCHEN	2	1	-	-	1	1	2	1	10'-5"
7	LIVINGROOM	2	1	1	-	-	1	2	1	10'-5"
8	MASTER HALL	2	1	1	1	1	1	2	1	10'-5"
9	CRAFTS	2	2	1	1	1	1	2	1	10'-5"
10	CRAFT CLOSET	2	2	1	1	1	1	2	-	VARIES
11	MASTER BEDROOM	2	1	1	1	1	1	2	1	10'-5"
12	MASTER BATH	3	1	1	1	1	1	2	1	10'-5"
13	MASTER SHOWER	3	1	3	3	4	4	2	1	10'-5"
14	MASTER TOILET	3	1	1	1	1	1	2	2	10'-5"
15	MICHAEL'S CLOSET	2	2	1	1	1	1	2	-	10'-5"
16	STACEY'S CLOSET	2	2	1	1	1	1	2	-	10'-5"
17	BACK PORCH	3	-	-	-	-	-	1	-	VARIES
18	CONNECTOR	3	-	-	-	-	-	1	-	10'-0"
19	ENTERTAINING	3	-	-	5	5	-	1	1	10'-0"
20	POOL STORAGE	4	-	1	1	1	1	2	-	10'-0"
21	POOL BATH	3	2	1	1	1	1	2	2	10'-0"
22	POOL SHOWER	3	-	-	3	3	3	2	-	10'-0"
23	TRIPLE GARAGE	4	3	1	1	1	1	2	-	10'-0"
24	GARAGE STORAGE	4	3	1	1	1	1	2	-	10'-0"
25	COAT CLOSET	3	2	1	1	1	1	2	-	10'-0"
26	REAR FOYER	3	2	1	1	1	1	2	2	10'-0"
27	HALF BATH	3	2	1	1	1	1	2	2	10'-0"
28	LOWER LAUNDRY	3	2	1	1	1	1	2	-	10'-0"

FINISH SCHEDULE - UPPER LEVEL										
NO.	AREA	FLOOR	BASE	WALLS				CEILING	CROWN	CEILING HEIGHT
				NORTH	EAST	SOUTH	WEST			
29	STAIRS	2	3	1	1	1	1	2	3	VARIES
30	GAMEROOM	2	3	1	1	1	1	2	3	VARIES
31	BATH 3	3	3	1	1	1	1	2	3	8'-0"
32	CLOSET 3	2	3	1	1	1	1	2	-	8'-0"
33	LINEN CLOSET 1	2	3	1	1	1	1	2	-	8'-0"
34	BEDROOM 3	2	3	1	1	1	1	2	3	8'-0"
35	ATTIC STAIR	2	3	1	1	1	1	2	3	VARIES
36	BEDROOM FOYER	2	3	1	1	1	1	2	3	8'-0"
37	UPPER FOYER NICHE	2	3	1	1	1	1	2	3	8'-0"
38	UPPER FOYER	2	1	1	1	1	1	2	1	VARIES
39	UPPER HALL 1	2	3	1	1	1	1	2	3	8'-0"
40	LINEN CLOSET 2	2	3	1	1	1	1	2	-	8'-0"
41	BATH 4	3	3	1	1	1	1	2	3	8'-0"
42	SHOWER 4	3	-	1	1	1	1	2	1	8'-0"
43	BEDROOM 4	2	3	1	1	1	1	2	3	8'-0"
44	CLOSET 4	2	3	1	1	1	1	2	-	8'-0"
45	PLAYROOM	2	3	1	1	1	1	2	3	8'-0"
46	PLAYROOM CLOSET	2	3	1	1	1	1	2	-	8'-0"
47	LINEN CLOSET 3	2	3	1	1	1	1	2	-	8'-0"
48	UPPER HALL 2	3	3	1	1	1	1	2	3	8'-0"
49	UPPER LAUNDRY	3	3	1	1	1	1	2	3	8'-0"
50	BEDROOM 1	2	3	1	1	1	1	2	3	8'-0"
51	CLOSET 1	2	3	1	1	1	1	2	1	8'-0"
52	VANITY 1	3	3	1	1	1	1	2	3	8'-0"
53	SHARED BATH	3	3	1	1	1	1	2	3	8'-0"
54	SHARED SHOWER	3	-	-	3	3	3	2	-	8'-0"
55	VANITY 2	3	3	1	1	1	1	2	3	8'-0"
56	CLOSET 2	2	3	1	1	1	1	2	-	8'-0"
57	BEDROOM 2	2	3	1	1	1	1	2	3	8'-0"

LEGEND OF FINISHES

FLOOR

1. BRICK PAVERS
2. WOOD
3. CERAMIC TILE
4. SEALED CONCRETE

BASE

1. 1 X 10 WOOD - PAINTED
2. 1 X 6 WOOD - PAINTED
3. 1 X 4 WOOD - PAINTED

WALLS

1. 1/2" GYPSUM BOARD - PAINTED
2. SCREENED
3. CERAMIC TILE
4. GLASS
5. B&B HARDIE BOARD

CEILING

1. 1 X 6 WOOD - STAINED
2. 5/8" GYPSUM BOARD - PAINTED

CROWN

1. 8" WOOD - PAINTED
2. 6" WOOD - PAINTED
3. 4" WOOD - PAINTED

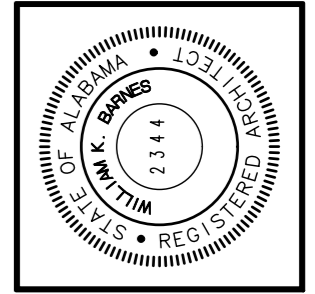

william k. barnes
architect

p.o. box 1025
panama city, florida 32402
334-333-1717
williamkbarnes@gmail.com

ALTERATIONS AND ADDITIONS TO THE RESIDENCE OF
STACEY AND MICHAEL FARRIS
DOTHAN, ALABAMA

Project 2106
Date 02-21-22
SHEET 10
OF 13

D.J. SCALE:

DOOR SCHEDULE - LOWER LEVEL			
NO.	SIZE	TYPE	REMARKS
1	3'-0" X 8'-0" X 1 3/4" PAIR	A	ENTRANCE
2	2'-8" X 8'-0" X 1 3/8"	B	
3	2'-8" X 8'-0" X 1 3/8" PAIR	C	
4	2'-8" X 8'-0" X 1 3/8"	B	
5	3'-0" X 8'-0" X 1 3/4"	D	ENTRANCE
6	2'-8" X 8'-0" X 1 3/8"	B	
7	2'-8" X 8'-0" X 1 3/8"	B	
8	2'-8" X 8'-0" X 1 3/8"	B	
9	2'-8" X 8'-0" X 1 3/8"	B	
10	3'-0" X 8'-0" X 1 3/4"	D	ENTRANCE
11	2'-8" X 8'-0" X 1 3/8" POCKET	E	
12	2'-8" X 8'-0" X 1 3/8"	B	
13	3'-0" X 8'-0" X 1 3/8"	B	
14	2'-8" X 8'-0" X 1 3/8"	B	
15	2'-8" X 8'-0" X 1 3/8"	B	
16	3'-0" X 8'-0" X 1 3/4"	F	ENTRANCE
17	3'-0" X 8'-0" X 1 3/4"	F	ENTRANCE
18	3'-0" X 8'-0" X 1 3/4"	F	ENTRANCE
19	3'-0" X 8'-0" X 1 3/4"	F	ENTRANCE
20	2'-8" X 8'-0" X 1 3/8" PAIR	C	
21	2'-8" X 8'-0" X 1 3/4"	F	ENTRANCE
22	2'-8" X 8'-0" X 1 3/4"	F	ENTRANCE
23	2'-8" X 8'-0" X 1 3/8"	G	
24	9'-0" HIGH X 10'-0" WIDE	H	GARAGE
25	9'-0" HIGH X 10'-0" WIDE	H	GARAGE
26	9'-0" HIGH X 10'-0" WIDE	H	GARAGE
27	9'-0" HIGH X 10'-0" WIDE	H	GARAGE

DOOR TYPES

- (A) HOLLOW CORE METAL INSULATED ENTRANCE
- (B) HOLLOW CORE FIBERGLASS 2-PANEL INTERIOR
- (C) HOLLOW CORE FIBERGLASS 2-PANEL INTERIOR PAIR
- (D) HOLLOW CORE METAL INSULATED ENTRANCE
- (E) HOLLOW CORE FIBERGLASS 2-PANEL INTERIOR POCKET
- (F) SOLID CORE METAL INSULATED ENTRANCE
- (G) SOLID WOOD 2-PANEL LOUVERED INTERIOR
- (H) HOLLOW CORE FIBERGLASS INSULATED GARAGE
- (I) HOLLOW CORE FIBERGLASS FULL GLASS

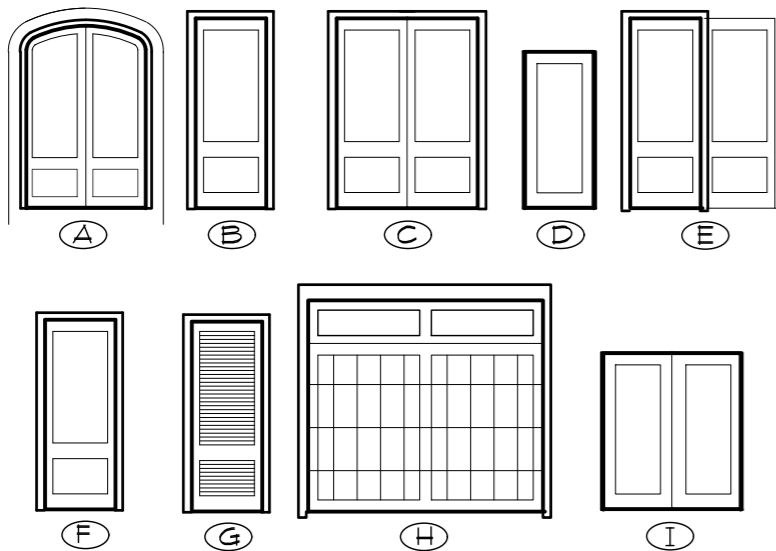

DOOR SCHEDULE - UPPER LEVEL			
NO.	SIZE	TYPE	REMARKS
28	2'-8" X 6'-8" X 1 3/8"	B	
29	4'-0" X 6'-8"	-	CASED OPENING
30	4'-0" X 6'-8"	-	CASED OPENING
31	3'-0" X 6'-8" X 1 3/8" PAIR	I	
32	3'-0" X 6'-8" X 1 3/8"	B	
33	2'-8" X 6'-8" X 1 3/8"	B	
34	2'-8" X 6'-8" X 1 3/8"	B	
35	2'-8" X 6'-8" X 1 3/8"	B	
36	2'-6" X 6'-8" X 1 3/8" POCKET	E	
37	2'-6" X 6'-8" X 1 3/8" POCKET	E	
38	2'-8" X 6'-8" X 1 3/8"	B	
39	2'-8" X 6'-8" X 1 3/8"	B	
40	2'-8" X 6'-8" X 1 3/8"	B	
41	2'-8" X 6'-8" X 1 3/8"	B	
42	3'-0" X 6'-8" X 1 3/8" PAIR	C	
43	2'-6" X 6'-8" X 1 3/8"	B	
44	2'-2" X 6'-8" X 1 3/8"	B	
45	2'-8" X 6'-8" X 1 3/8"	B	
46	2'-8" X 6'-8" X 1 3/8"	B	
47	2'-8" X 6'-8" X 1 3/8"	B	
48	2'-8" X 6'-8" X 1 3/8"	B	
49	2'-8" X 6'-8" X 1 3/8"	B	
50	2'-8" X 6'-8" X 1 3/8"	B	
51	2'-8" X 6'-8" X 1 3/8"	B	
52	2'-8" X 6'-8" X 1 3/8"	B	
53	2'-8" X 6'-8" X 1 3/8" POCKET	B	

WINDOW SCHEDULE		
TYPE	DESCRIPTION	HEAD HEIGHT
(A)	3'-0" X 6'-0" CLAD DOUBLEHUNG	6'-8" and 8'-0"
(B)	3'-0" X 4'-6" CLAD DOUBLEHUNG	6'-8" and 8'-0"
(C)	TRIPLE 3'-0" X 6'-0" CLAD DOUBLEHUNG	6'-8"
(D)	2'-0" X 4'-6" CLAD DOUBLEHUNG	8'-0"
(E)	DOUBLE 3'-0" X 4'-6" CLAD DOUBLEHUNG	8'-0"
(F)	DOUBLE 3'-0" X 6'-0" CLAD DOUBLEHUNG	6'-8"
(G)	2'-0" X 3'-6" CLAD DOUBLEHUNG	6'-8"
(H)	TRIPLE 3'-0" X 2'-6" CLAD FIXED	FRONT DORMER

WINDOW TYPES

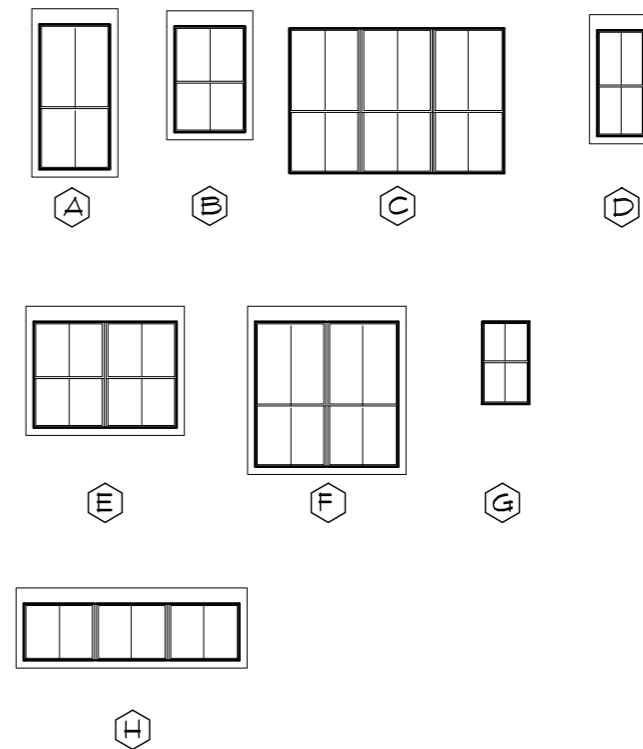

NOTE: ALL WINDOWS TO BE DOUBLE-INSULATED.

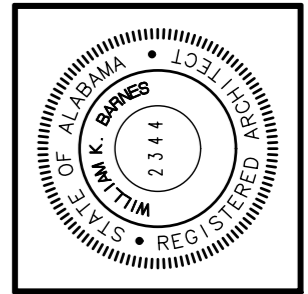

william k. barnes
architect
p.o. box 1025
panama city, florida 32402
334-333-1717
williamkbarnes@gmail.com

ALTERATIONS AND ADDITIONS TO THE RESIDENCE OF
STACEY AND MICHAEL FARRIS
DOTHAN, ALABAMA

Project 2106
Date 02-21-22
SHEET 11
OF 13

D.J. SCALE:

ELECTRICAL LEGEND

- DUPLEX RECEPTACLE
- DUPLEX RECEPTACLE, WATERPROOF
- DUPLEX RECEPTACLE, GROUND FAULT INTERRUPTER
- DUPLEX RECEPTACLE, LOCATED IN SOFFIT
- FLOOR OUTLET
- SWITCH
- TWO-WAY SWITCH
- THREE-WAY SWITCH
- SURFACE-MOUNTED LED CAN
- SURFACE-MOUNTED, DIRECTIONAL LED CAN
- VENT/LIGHT
- VENT/FAN
- WALL MOUNTED LED
- PENDANT
- PADDLEBLADE FAN W/O LIGHT FIXTURE
- STRIP BELOW WALL CABINET
- CEILING MOUNTED LED
- CEILING MOUNTED LED
- GARAGE DOOR OPENER W/ LIGHT
- SURFACE MOUNTED LED, DIRECTIONAL, SECURITY
- FREEZE-PROOF HOSE BIBB

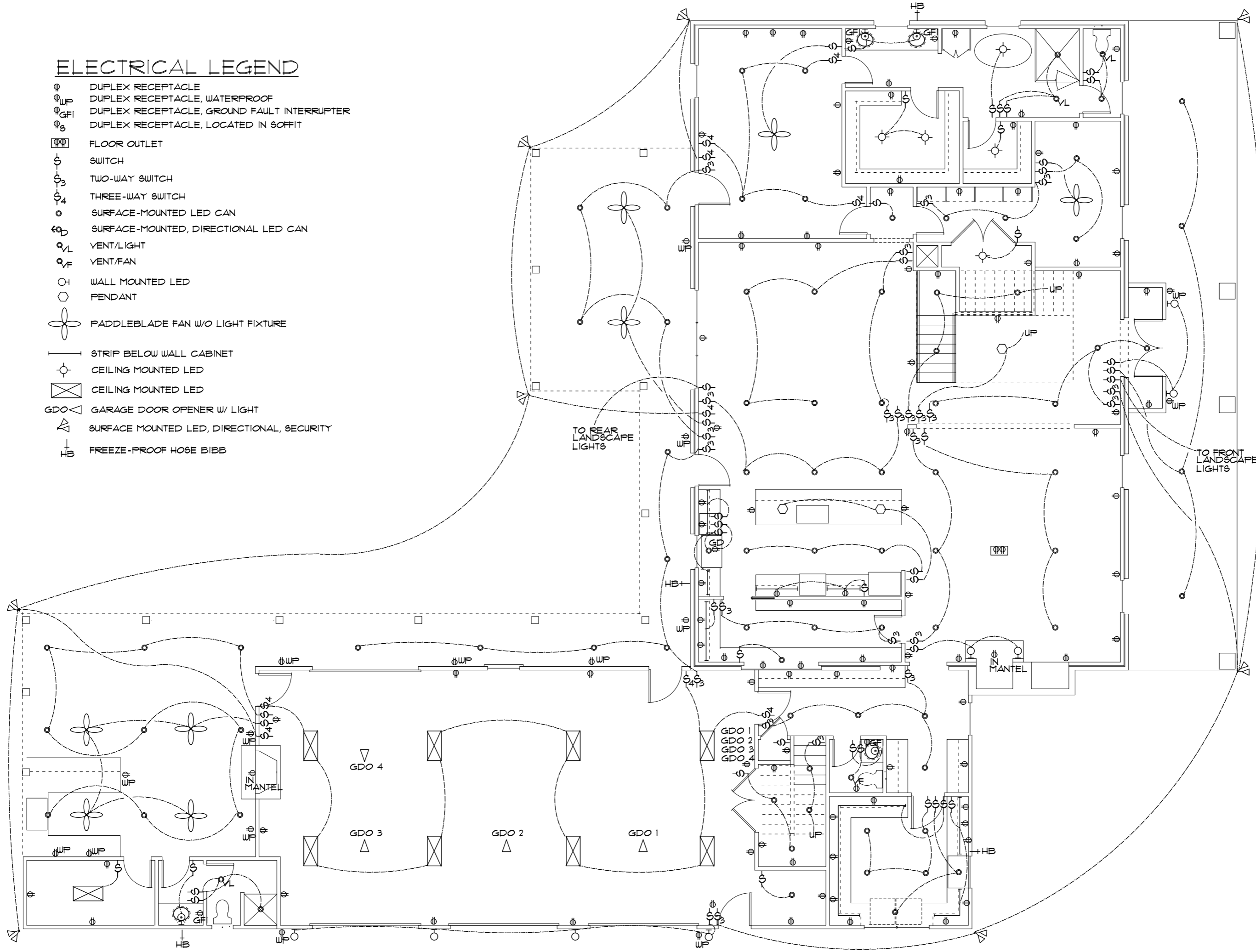

LOWER FLOOR PLAN - ELECTRICAL

SCALE: 1/8" = 1'-0"

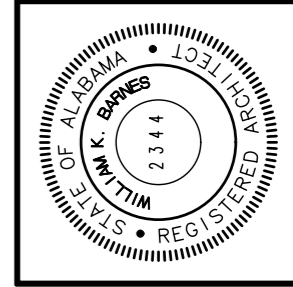

william k. barnes
architect

p.o. box 1025
panama city, florida 32402
334-333-1717
williamkbarnes@gmail.com

ALTERATIONS AND ADDITIONS TO THE RESIDENCE OF
STACEY AND MICHAEL FARRIS
DOTHAN, ALABAMA

Project 2106
Date 02-21-22
SHEET 12
OF 13

D.J. SCALE:

ELECTRICAL LEGEND

- ⊕ DUPLEX RECEPTACLE
- ⊕_{UP} DUPLEX RECEPTACLE, WATERPROOF
- ⊕_{GF1} DUPLEX RECEPTACLE, GROUND FAULT INTERRUPTER
- ⊕_S DUPLEX RECEPTACLE, LOCATED IN SOFFIT
- ⊕_F FLOOR OUTLET
- ⊕ SWITCH
- ⊕₃ TWO-WAY SWITCH
- ⊕₄ THREE-WAY SWITCH
- SURFACE-MOUNTED LED CAN
- _D SURFACE-MOUNTED, DIRECTIONAL LED CAN
- _L VENT/LIGHT
- _F VENT/FAN
- _W WALL MOUNTED LED
- PENDANT
- ⊕ PADDLEBLADE FAN W/O LIGHT FIXTURE
- ⊕ PADDLEBLADE FAN W/ LIGHT FIXTURE
- STRIP BELOW WALL CABINET
- _C CEILING MOUNTED LED
- ⊕_C CEILING MOUNTED LED
- GDO ◁ GARAGE DOOR OPENER W/ LIGHT
- △ SURFACE MOUNTED LED, DIRECTIONAL, SECURITY
- ⊕_{FB} FREEZE-PROOF HOSE BIBB

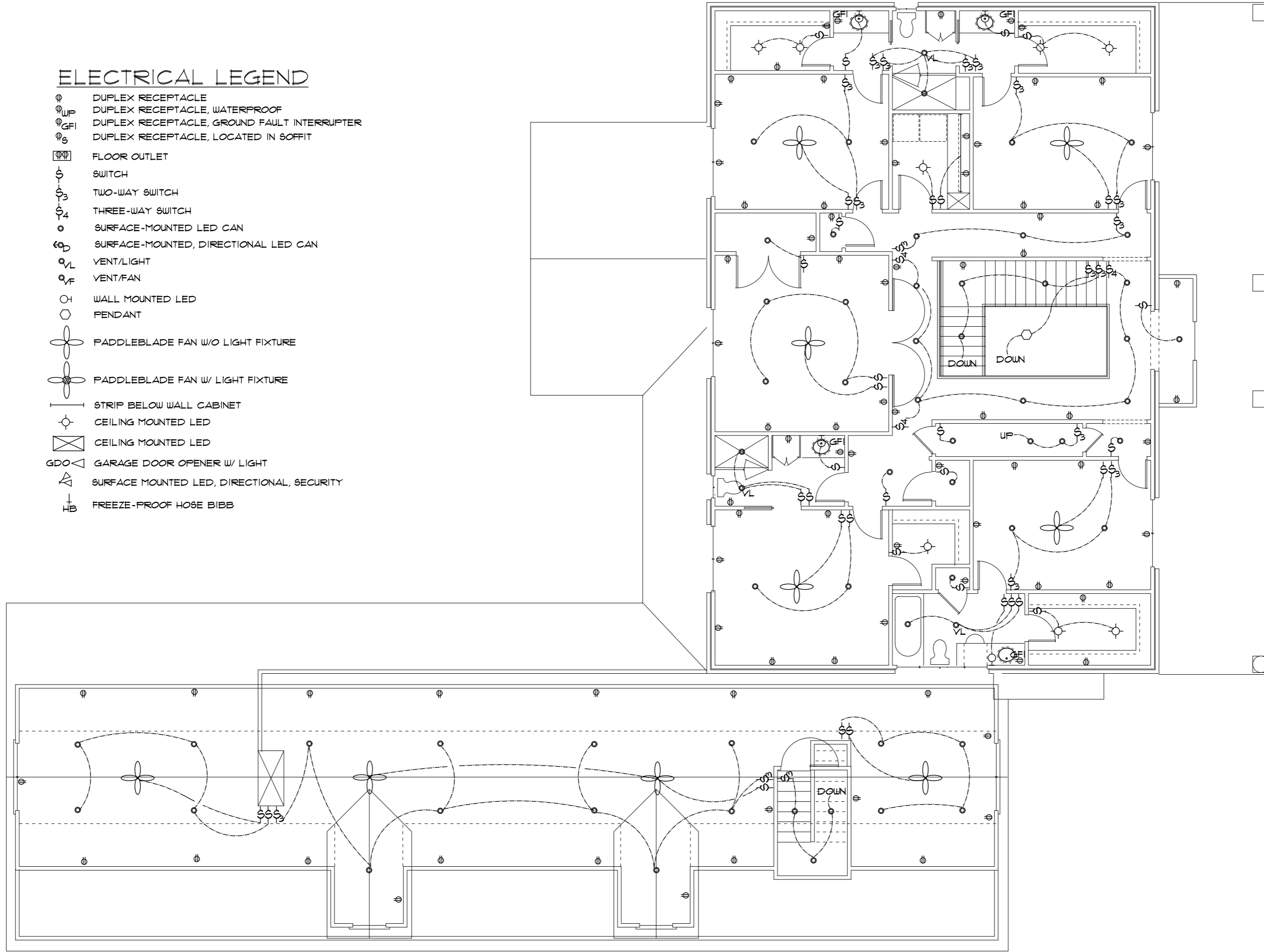

UPPER FLOOR PLAN - ELECTRICAL
 SCALE: 1/8" = 1'-0"

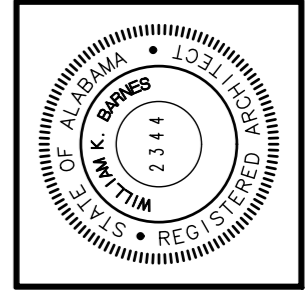

william k. barnes
 architect
 p.o. box 1025
 panama city, florida 32402
 334-333-1717
 williamkbarnes@gmail.com

ALTERATIONS AND ADDITIONS TO THE RESIDENCE OF
STACEY AND MICHAEL FARRIS
 DOTHAN, ALABAMA

Project 2106
 Date 02-21-22
SHEET 13
 OF 13