

CEILING HEIGHT IS 9'-0" ABOVE FINISHED FLOOR UNLESS NOTED OTHERWISE.

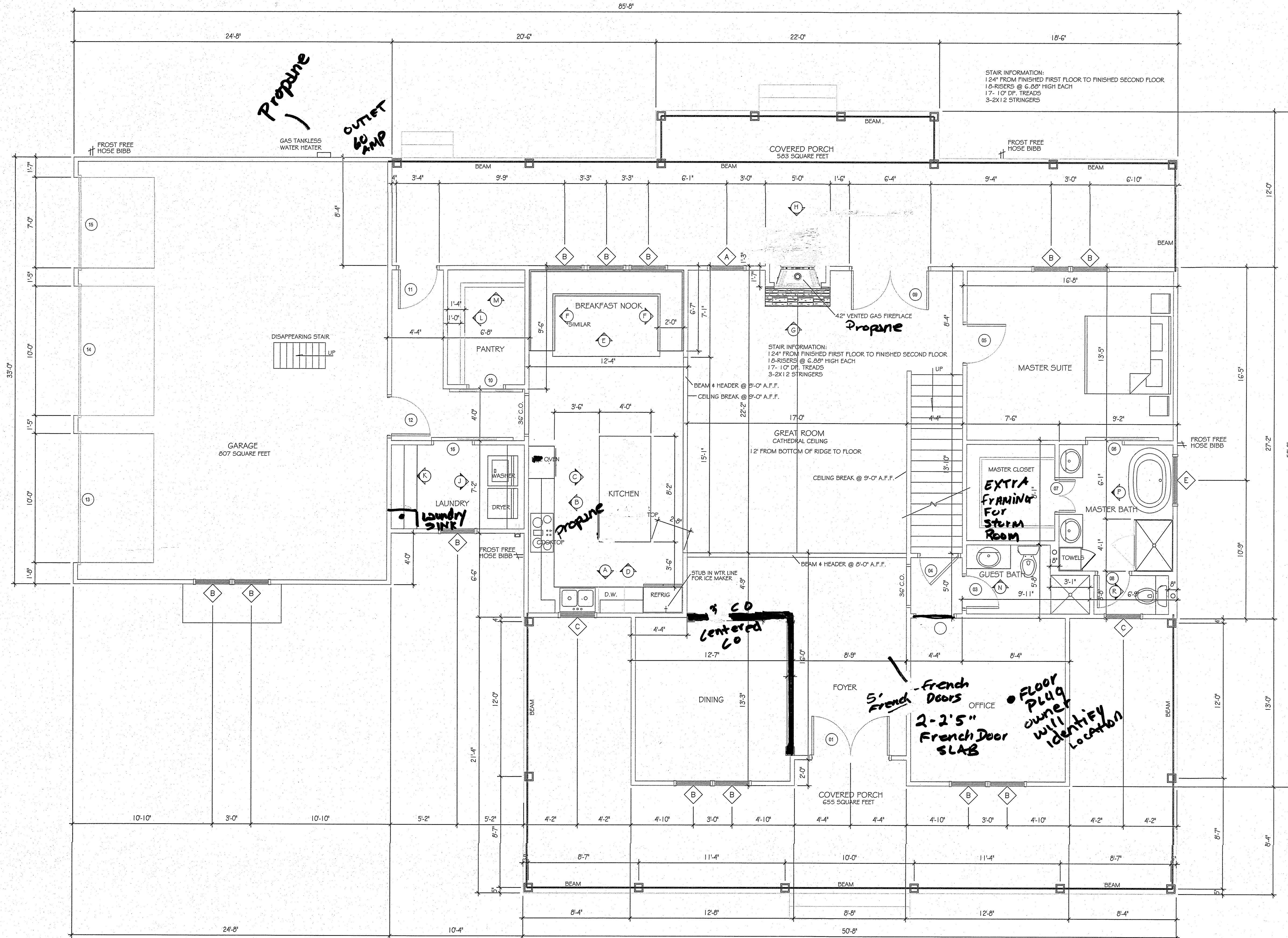

GROUND FLOOR PLAN

SCALE: 1/4" = 1'-0"

FIRST FLOOR HEATED & COOLED SQUARE FEET = 2,022
 SECOND FLOOR HEATED AND COOLED SQUARE FEET = 863
 TOTAL HEATED AND COOLED SQUARE FEET = 2,885
 TOTAL UN-HEATED AND COOLED SQUARE FEET UNDER ROOF = 2,045

NOTES:

INTERNATIONAL BUILDING CODE REQUIRES GUARD RAILS/PORCH RAILS ON ANY WALKING SURFACE ELEVATED 30" OR MORE ABOVE THE FINISHED GRADE.

CONTRACTOR TO CHECK AND VERIFY THAT ALL DIMENSIONS ARE ACCURATE PRIOR TO BEGINNING CONSTRUCTION. ANY PLAN DISCREPANCIES FOUND ARE TO BE BROUGHT TO THE ATTENTION OF THE HOME DESIGNER WHO WILL PROMPTLY CORRECT AND REPLACE PLAN SHEETS AT THE DESIGNER'S EXPENSE.

CONTRACTOR RESPONSIBLE FOR SIZING ALL BEAMS INDICATED ON PLANS AND VERIFY LOCATIONS ADDING BEAMS WHERE NEEDED TO FRAME HOME IF NOT SHOWN ON THE PLAN.

BRICK OR STONE VENEER NOT INCLUDED IN DIMENSIONS, DIMENSIONS TO FACE OF FRAMING STUDS.

REVISIONS

NO.	DATE

A NEW HOME FOR:
 DOTHAN, ALABAMA

DESIGNED BY
 BILL JONES
 5111 ROOSEVELT DRIVE
 DOTHAN, ALABAMA
 PHONE: 334-618-3943

DATE:
DRAWN BY:
CHECKED BY:
PROJ. NO.:

SHEET NO.

AI

CEILING HEIGHT IS 8'-0" ABOVE FINISHED FLOOR UNLESS NOTED OTHERWISE.

DOOR SCHEDULE		
01.	PR. 3'0" x 6'8" x 1 3/4"	FIBERGLASS PANELED UNIT WITH OVAL INSULATED GLASS -SELECTED BY OWNER
02.	3'0" x 6'-8" x 1 3/8"	PANELED MASONITE
03.	2'6" x 6'-8" x 1 3/8"	PANELED MASONITE
04.	3'0" x 6'-8" x 1 3/8"	PANELED MASONITE
05.	3'0" x 6'-8" x 1 3/8"	PANELED MASONITE
06.	2'8" x 6'-8" x 1 3/4"	PANELED WOOD ON SLIDING, BARN DOOR HARDWARE
07.	PR. 1'3" x 6'-8" x 1 3/8"	PANELED MASONITE
08.	2'6" x 6'-8" x 1 3/8"	PANELED MASONITE
09.	PR. 3'0" x 6'8" x 1 3/4"	FIBERGLASS FRENCH UNIT WITH INSUL. GLASS
10.	PR. 1'4" x 6'-8" x 1 3/4"	PANELED WOOD ON SLIDING, BARN DOOR HARDWARE
11.	3'0" x 6'8" x 1 3/4"	FIBERGLASS 9 LITE 2 PANEL WITH INSUL. GLASS
12.	3'0" x 6'8" x 1 3/4"	FIBERGLASS 9 LITE 2 PANEL WITH INSUL. GLASS
13.	1'0" x 8'0"	SECTIONAL OVERHEAD INSULATED WITH OPENER
14.	1'0" x 8'0"	SECTIONAL OVERHEAD INSULATED WITH OPENER
15.	7'0" x 8'0"	SECTIONAL OVERHEAD INSULATED WITH OPENER
16.	3'0" x 6'-8" x 1 3/4"	PANELED WOOD ON SLIDING, BARN DOOR HARDWARE
		FRENCH DOORS IN OFFICE 5' R. 2.5 DOORS
		LOFT
17.	2'8" x 6'-8" x 1 3/8"	PANELED MASONITE
18.	2'6" x 6'-8" x 1 3/8"	PANELED MASONITE
19.	3'0" x 6'-8" x 1 3/8"	PANELED MASONITE
20.	2'6" x 6'-8" x 1 3/8"	PANELED MASONITE
21.	2'6" x 6'-8" x 1 3/8"	PANELED MASONITE
22.	3'0" x 6'-8" x 1 3/8"	PANELED MASONITE
23.	2'6" x 6'-8" x 1 3/8"	PANELED MASONITE
24.	2'6" x 6'-8" x 1 3/8"	PANELED MASONITE

WINDOW SCHEDULE		
ALL WINDOWS TO HAVE LOW E HIGH PERFORMANCE GLASS.		
A.	3'0" x 6'0"	SING. HUNG VINYL INSULATED
B.	3'0" x 5'0"	SING. HUNG VINYL INSULATED
C.	3'0" x 3'0"	SING. HUNG VINYL INSULATED
D.	3'0" x 4'4"	SING. HUNG VINYL INSULATED
E.	4'0" x 4'0"	FIXED VINYL INSULATED

Black windows

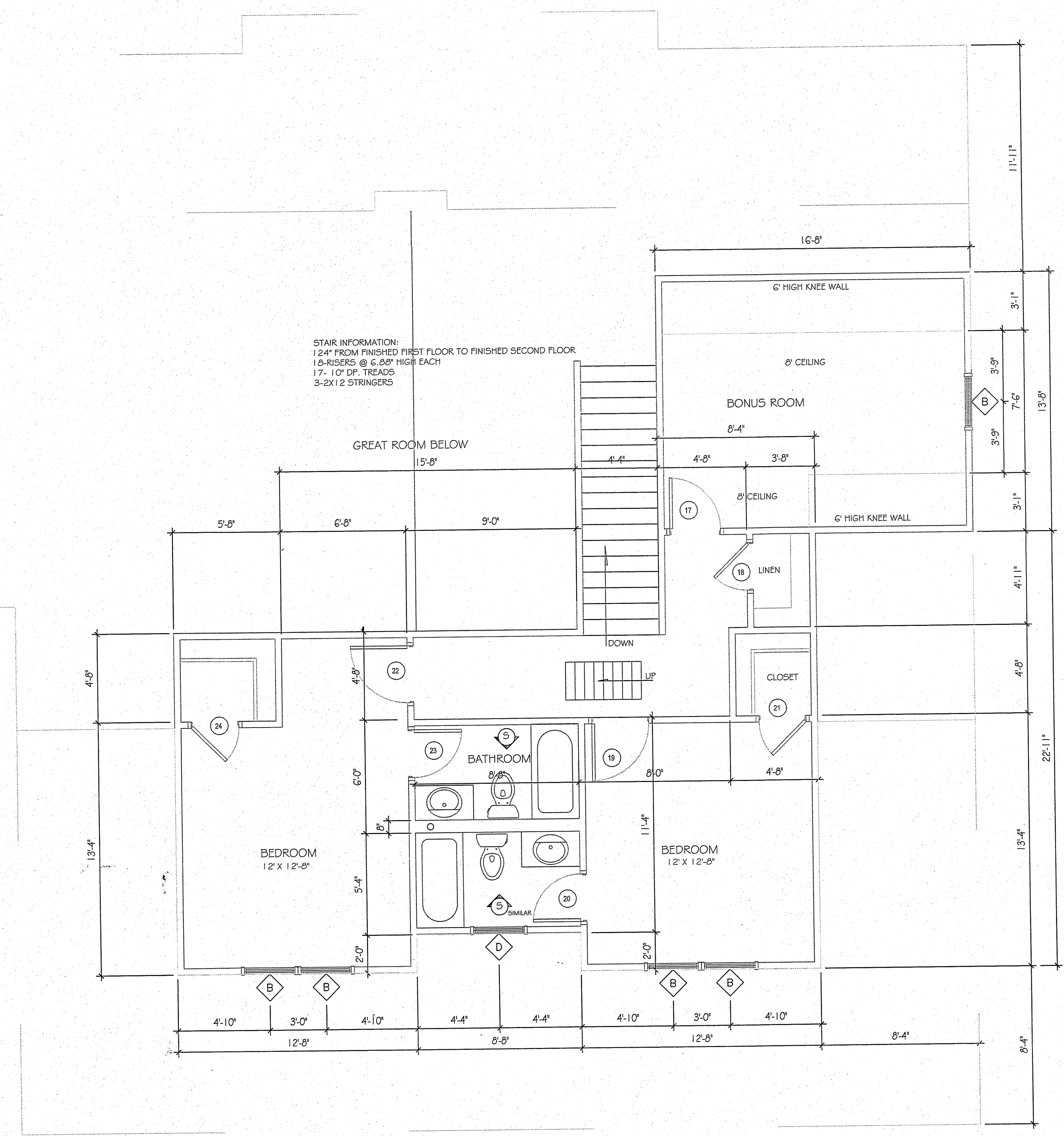

SECOND FLOOR PLAN
 SCALE: 1/4" = 1'-0"
 SECOND FLOOR HEATED AND COOLED SQUARE FEET = 863

NOTES:
 INTERNATIONAL BUILDING CODE REQUIRES GUARD RAILS/PORCH RAILS ON ANY WALKING SURFACE ELEVATED 30" OR MORE ABOVE THE FINISHED GRADE.
 CONTRACTOR TO CHECK AND VERIFY THAT ALL DIMENSIONS ARE ACCURATE PRIOR TO BEGINNING CONSTRUCTION. ANY PLAN DISCREPANCIES FOUND ARE TO BE BROUGHT TO THE ATTENTION OF THE HOME DESIGNER WHO WILL PROMPTLY CORRECT AND REPLACE PLAN SHEETS AT THE DESIGNERS EXPENSE.

REVISIONS	
NO.	DATE

DOTHAN, ALABAMA

DESIGNED BY
 BILL JONES
 511 ROOSEVELT DRIVE
 DOTHAN, ALABAMA
 PHONE 334-616-9243

DATE:
 DRAWN BY:
 CHECKED BY:
 PROJ. NO.

SHEET NO.
A2

NOTE:
 OWNER & CONTRACTOR SHALL BE RESPONSIBLE FOR REVIEWING ALL PLAN SHEETS FOR ACCURACY AND DISCREPANCIES. ANY ERRORS OR OMISSIONS FOUND ARE TO BE BROUGHT TO THE DESIGNER'S ATTENTION PRIOR TO CONSTRUCTION START. PLANS WILL BE CORRECTED AND NEW SHEETS FURNISHED WITHOUT CHARGE TO OWNER OR CONTRACTOR.
 PLAN SERVICE/DESIGNER NOT RESPONSIBLE FOR ERRORS OR OMISSIONS ONCE CONSTRUCTION BEGINS.

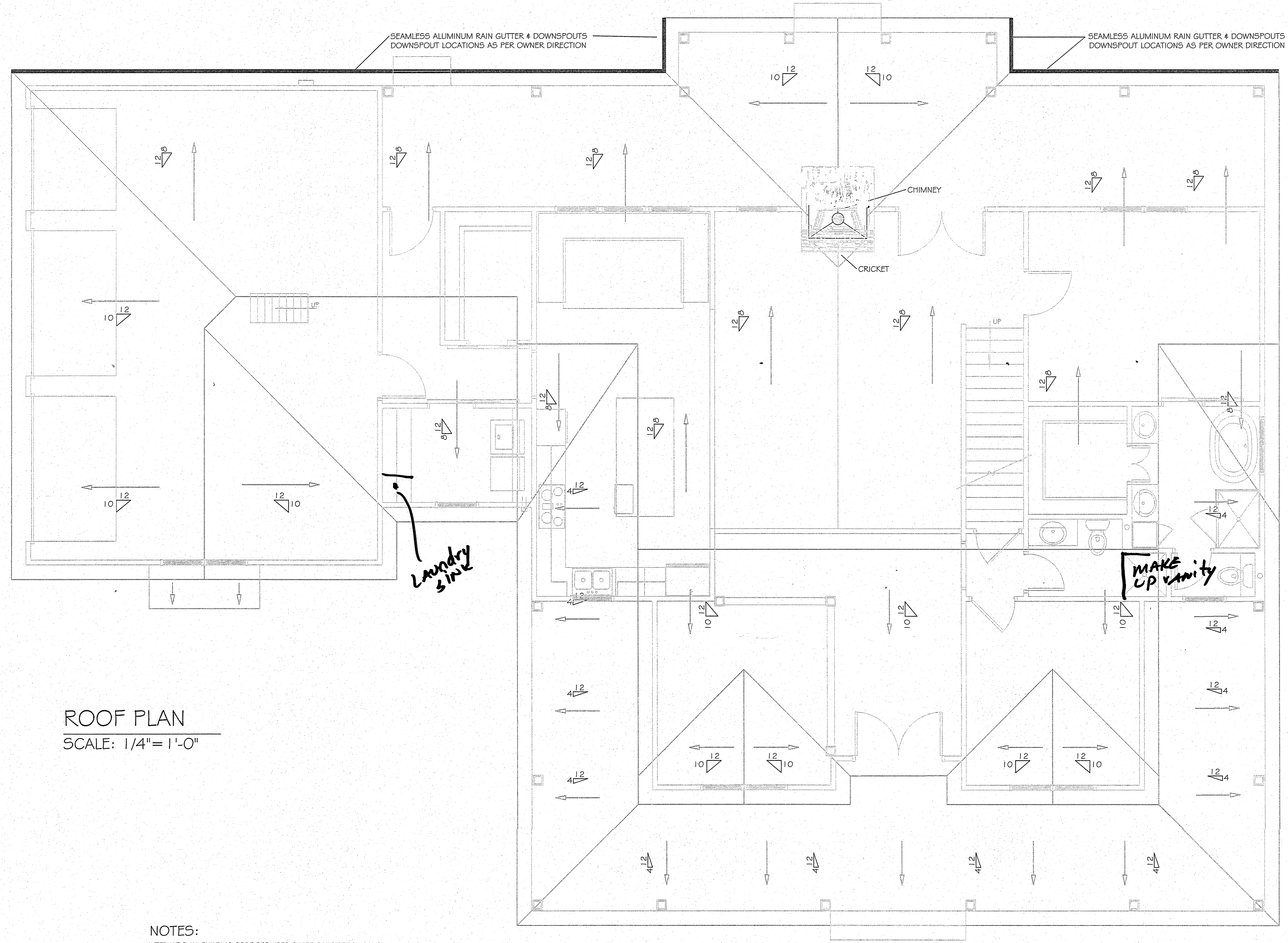

ROOF PLAN
 SCALE: 1/4" = 1'-0"

NOTES:
 INTERNATIONAL BUILDING CODE REQUIRES GUARD RAILS/PORCH RAILS ON ANY WALKING SURFACE ELEVATED 30' OR MORE ABOVE THE FINISHED GRADE.
 CONTRACTOR TO CHECK AND VERIFY THAT ALL DIMENSIONS ARE ACCURATE PRIOR TO BEGINNING CONSTRUCTION. ANY PLAN DISCREPANCIES FOUND ARE TO BE BROUGHT TO THE ATTENTION OF THE HOME DESIGNER WHO WILL PROMPTLY CORRECT AND REPLACE PLAN SHEETS AT THE DESIGNER'S EXPENSE.

REVISIONS

NO. DATE

DESIGNED BY
 BILL JONES
 511 ROOSEVELT DRIVE
 DOTHAN, ALABAMA
 PHONE: 334-618-3043

DATE:
 DRAWN BY:
 CHECKED BY:
 PROJ. NO.:

SHEET NO.

A4



FRONT ELEVATION
SCALE: 1/4" = 1'-0"

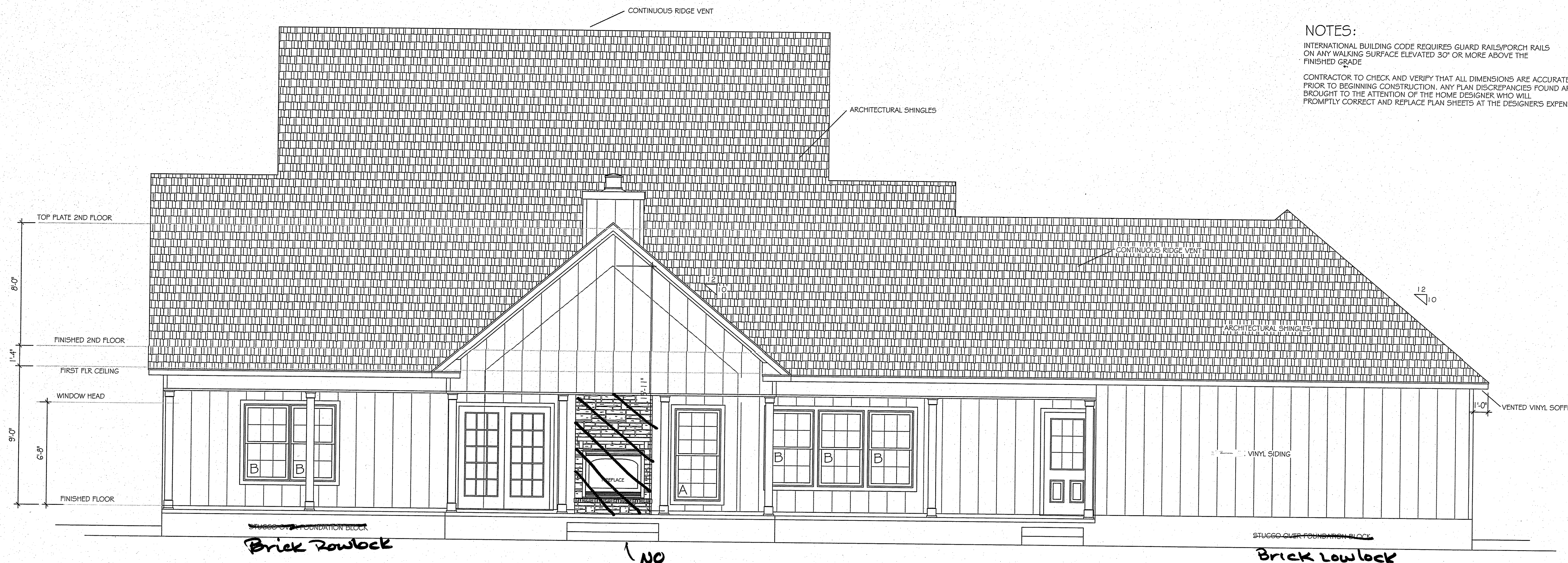

REAR ELEVATION
SCALE: 1/4" = 1'-0"

NOTES:
INTERNATIONAL BUILDING CODE REQUIRES GUARD RAILS/PORCH RAILS ON ANY WALKING SURFACE ELEVATED 30" OR MORE ABOVE THE FINISHED GRADE.
CONTRACTOR TO CHECK AND VERIFY THAT ALL DIMENSIONS ARE ACCURATE PRIOR TO BEGINNING CONSTRUCTION. ANY PLAN DISCREPANCIES FOUND ARE TO BE BROUGHT TO THE ATTENTION OF THE HOME DESIGNER WHO WILL PROMPTLY CORRECT AND REPLACE PLAN SHEETS AT THE DESIGNER'S EXPENSE.

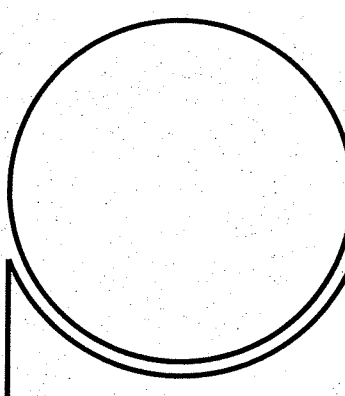

REVISIONS	
NO.	DATE

DESIGNED BY
BILL LONES
511 ROOSEVELT DRIVE
DOTHAN, ALABAMA
PHONE 334-678-5043

DATE:
DRAWN BY:
CHECKED BY:
PROJ. NO.

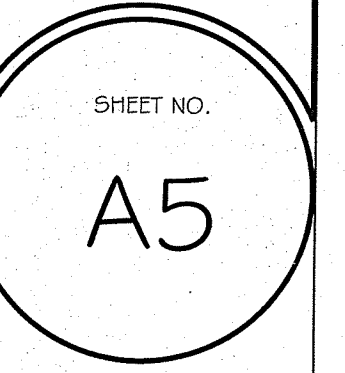

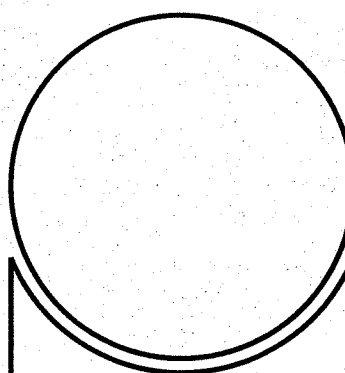

REVISIONS	
NO.	DATE

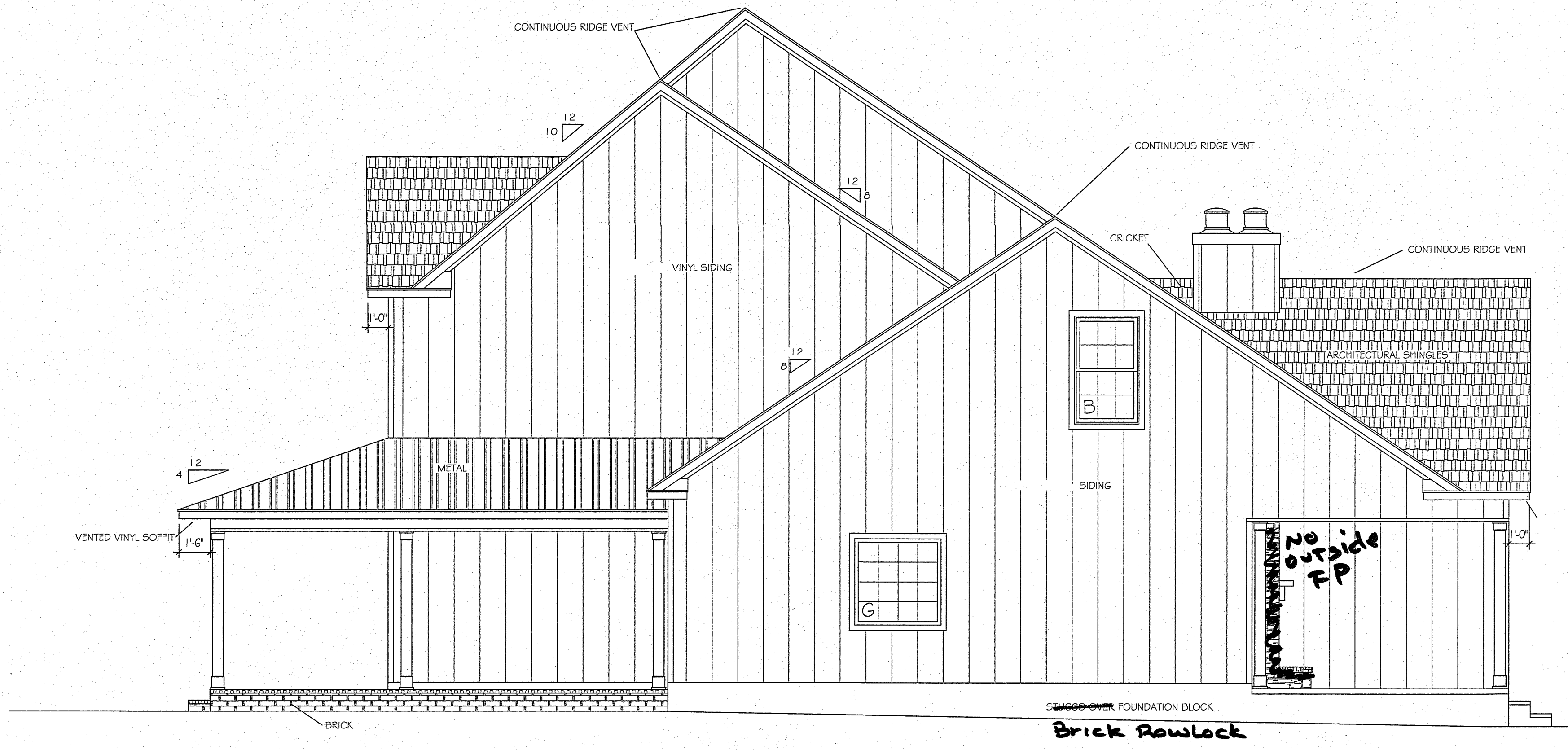

RIGHT ELEVATION
SCALE: 1/4" = 1'-0"

NOTES:
INTERNATIONAL BUILDING CODE REQUIRES GUARD RAILS/PORCH RAILS ON ANY WALKING SURFACE ELEVATED 30" OR MORE ABOVE THE FINISHED GRADE.
CONTRACTOR TO CHECK AND VERIFY THAT ALL DIMENSIONS ARE ACCURATE PRIOR TO BEGINNING CONSTRUCTION. ANY PLAN DISCREPANCIES FOUND ARE TO BE BROUGHT TO THE ATTENTION OF THE HOME DESIGNER WHO WILL PROMPTLY CORRECT AND REPLACE PLAN SHEETS AT THE DESIGNER'S EXPENSE.

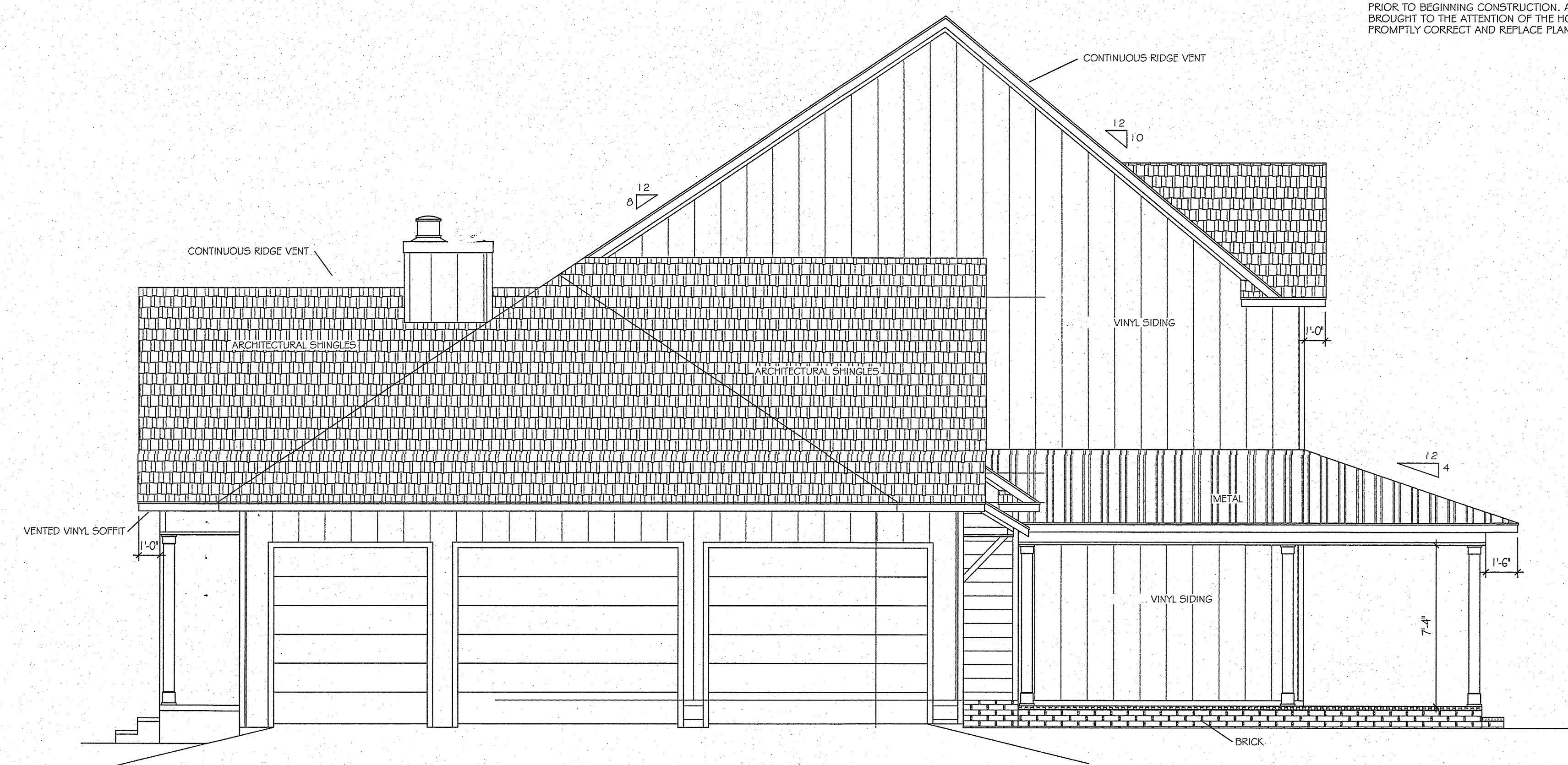

LEFT ELEVATION
SCALE: 1/4" = 1'-0"

DESIGNED BY
BILL JONES
511 ROOSEVELT DRIVE
DOTHAN, ALABAMA
PHONE 334-616-3045

DATE:
DRAWN BY:
CHECKED BY:
PROJ. NO.

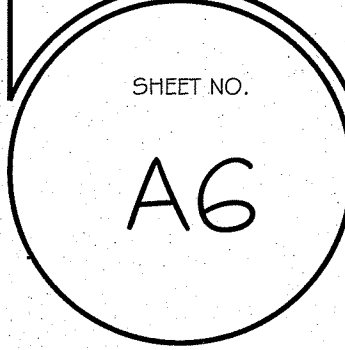

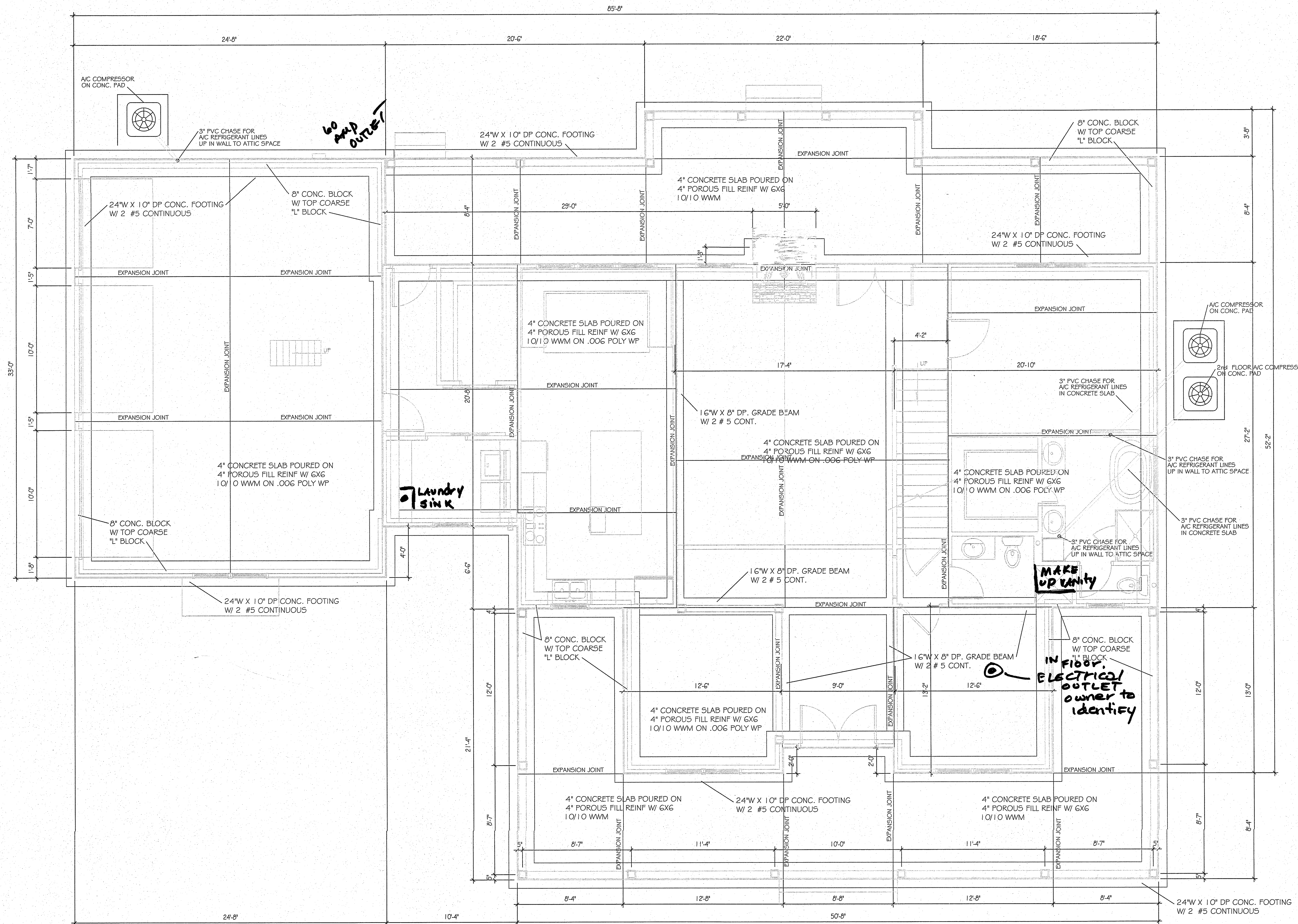

FOUNDATION PLAN
SCALE: 1/4" = 1'-0"

NOTES:
INTERNATIONAL BUILDING CODE REQUIRES GUARD RAILS/PORCH RAILS ON ANY WALKING SURFACE ELEVATED 30" OR MORE ABOVE THE FINISHED GRADE.
CONTRACTOR TO CHECK AND VERIFY THAT ALL DIMENSIONS ARE ACCURATE PRIOR TO BEGINNING CONSTRUCTION. ANY PLAN DISCREPANCIES FOUND ARE TO BE BROUGHT TO THE ATTENTION OF THE HOME DESIGNER WHO WILL PROMPTLY CORRECT AND REPLACE PLAN SHEETS AT THE DESIGNER'S EXPENSE.
CONTRACTOR RESPONSIBLE FOR SIZING ALL BEAMS INDICATED ON PLANS AND VERIFY LOCATIONS ADDING BEAMS WHERE NEEDED TO FRAME HOME IF NOT SHOWN ON THE PLAN.
BRICK OR STONE VENEER NOT INCLUDED IN DIMENSIONS, DIMENSIONS TO FACE OF FRAMING STUDS.

REVISIONS	
NO.	DATE

A NEW HOME FOR:
DOOTHAN, ALABAMA

DESIGNED BY:
BILL JONES
511 ROOSEVELT DRIVE
DOOTHAN, ALABAMA
PHONE: 334-618-5043

DATE:
DRAWN BY:
CHECKED BY:
PROJ. NO.:

SHEET NO.
51

ELECTRICAL SYMBOLS LEGEND

- ⊞ - 15A SINGLE POLE SWITCH - MOUNTED 44" AFF
- ⊞⊞ - 15A 3-WAY SWITCH - MOUNTED 44" AFF
- ⊞⊞⊞ - 15A 4-WAY SWITCH - MOUNTED 44" AFF
- ⊞⊞⊞⊞ - 15A DUPLEX RECEPTACLE - MOUNTED 14" AFF UNLESS NOTED OTHERWISE
- ⊞⊞⊞⊞⊞ - 15A DUPLEX RECEPTACLE - MOUNTED FLUSH IN FLOOR
- ⊞⊞⊞⊞⊞⊞ - 15A GFI WEATHERPROOF RECEPTACLE MOUNT 14" AFF
- ⊞⊞⊞⊞⊞⊞⊞ - RANGE RECEPTACLE - 220V
- ⊞⊞⊞⊞⊞⊞⊞⊞ - DRYER RECEPTACLE - 220V
- ⊞⊞⊞⊞⊞⊞⊞⊞⊞ - TELEPHONE OUTLET MOUNTED 14" AFF UNLESS NOTED OTHERWISE
- ⊞⊞⊞⊞⊞⊞⊞⊞⊞⊞ - C.A.T.V. OUTLET MOUNTED 14" AFF UNLESS NOTED OTHERWISE
- ⊞⊞⊞⊞⊞⊞⊞⊞⊞⊞⊞ - CEILING MTD SMOKE DETECTOR

(NOTE: THIS IS A GENERAL SCHEDULE, ALL FIXTURES SHOWN MAY NOT BE USED ON THIS PLAN)

LIGHT FIXTURE SCHEDULE

- A. 2 x 4 FOUR TUBE FLUORESCENT SURFACE MOUNTED
- B. 1 x 4 TWO TUBE FLUORESCENT SURFACE MOUNTED
- C. UNDER COUNTER LED FIXTURE - LENGTH AS REQUIRED
- D. 52" FIVE BLADE CEILING FAN - DAMP LOCATION
- E. "BIG ASS" BRAND CEILING FAN OR EQUAL-VERIFY W/OWNER
- F. 52" FIVE BLADE CEILING FAN DAMP LOCATION WITH LIGHT KIT
- G. SURFACE MOUNTED DAMP LOCATION FIXTURE W/ LED BULBS
- H. RECESSED INCANDESCENT CAN FIXTURE
- I. RECESSED INCANDESCENT SHOWER LIGHT W/ LED BULBS
- J. VANITY LIGHT FIXTURE W/ LED BULBS
- K. SURFACE MOUNTED INCANDESCENT FIXTURE W/LED BULBS
- L. CHANDELIER
- M. TWIN HEAD FLOOD WITH MOTION DETECTOR- W/LED BULBS
- N. TWIN HEAD FLOOD
- O. WALL SCONCE
- P. RECESSED INCANDESCENT WALL WASHER
- Q. EXHAUST FAN/LIGHT COMBO W/LED BULBS
- R. BATH EXHAUST FAN
- S. BREAKFAST ROOM LIGHT
- T. WALL MOUNTED INCANDESCENT DAMP LOCATION-W/LED BULBS
- U. 250 WATT RECESSED HEAT LAMP ON TIME SWITCH
- V. INCANDESCENT KEYLESS FIXTURE
- W. LED PENDANT LIGHTING
- Z. 52" FIVE BLADE CEILING FAN DAMP LOCATION

*VERIFY WITH OWNER ABOUT THE PLACEMENT OF SWITCHES AND LIGHTS FOR UNDER CABINET LIGHTING.

FLOOD LIGHTS ON SECOND FLOOR TO BE OPERATED FROM FIRST FLOOR SWITCHES.

FP - FLOOR PLUGS TO BE DETERMINED ON SITE BY OWNER.

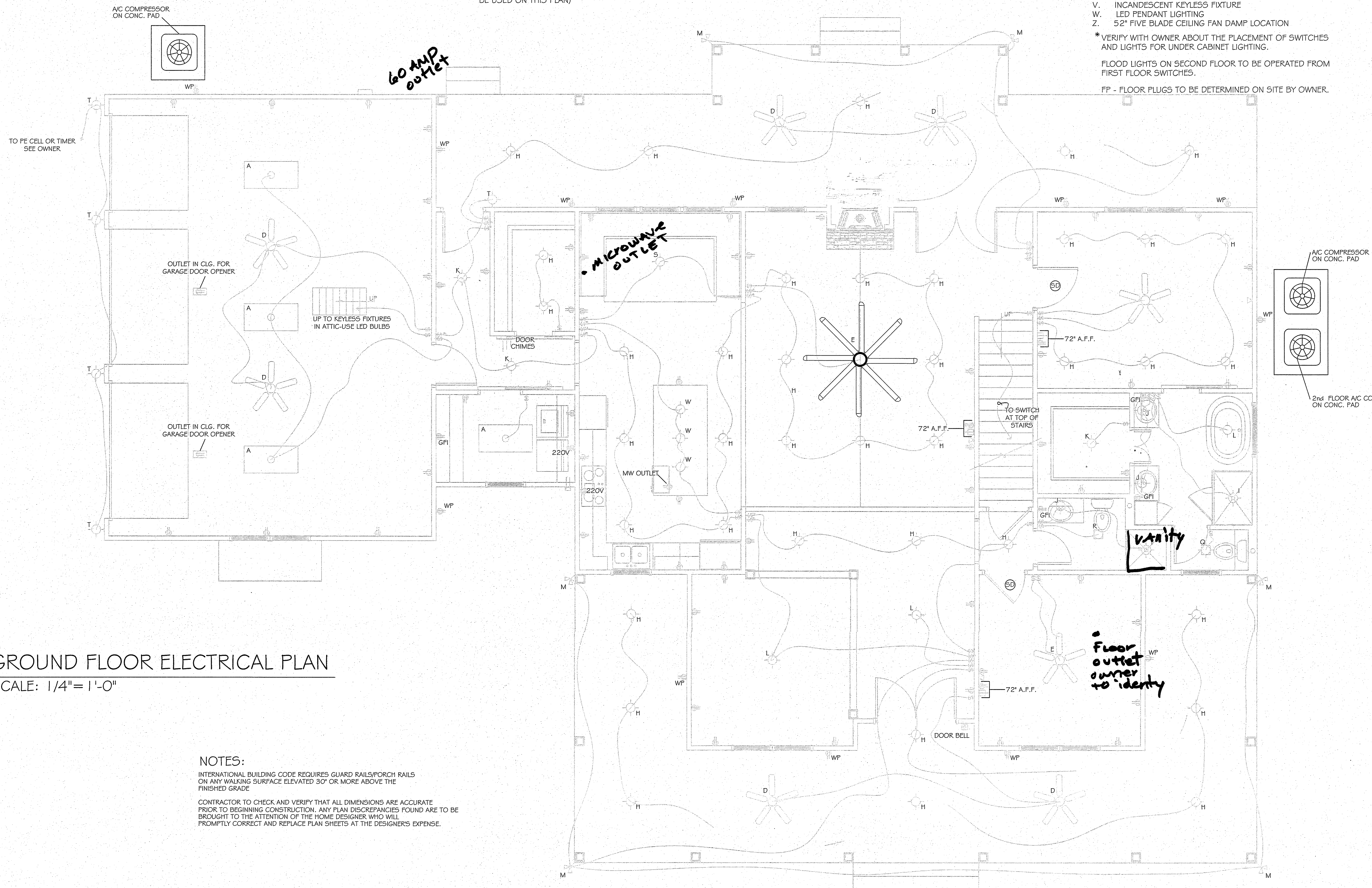

GROUND FLOOR ELECTRICAL PLAN
SCALE: 1/4" = 1'-0"

NOTES:
INTERNATIONAL BUILDING CODE REQUIRES GUARD RAILS/PORCH RAILS ON ANY WALKING SURFACE ELEVATED 30" OR MORE ABOVE THE FINISHED GRADE
CONTRACTOR TO CHECK AND VERIFY THAT ALL DIMENSIONS ARE ACCURATE PRIOR TO BEGINNING CONSTRUCTION. ANY PLAN DISCREPANCIES FOUND ARE TO BE BROUGHT TO THE ATTENTION OF THE HOME DESIGNER WHO WILL PROMPTLY CORRECT AND REPLACE PLAN SHEETS AT THE DESIGNER'S EXPENSE.

REVISIONS

NO.	DATE

DESIGNED BY
BILL JONES
511 ROOSEVELT DRIVE
DOTHAN, ALABAMA
PHONE 334-618-3043

DATE:
DRAWN BY:
CHECKED BY:
PROJ. NO.:

SHEET NO.

E1

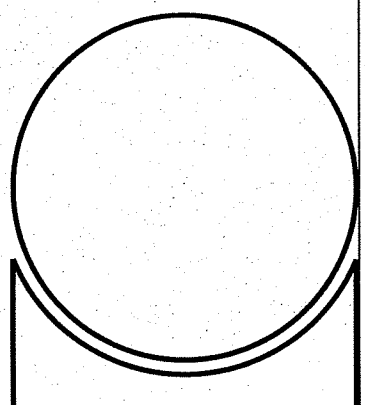

REVISIONS
NO. DATE

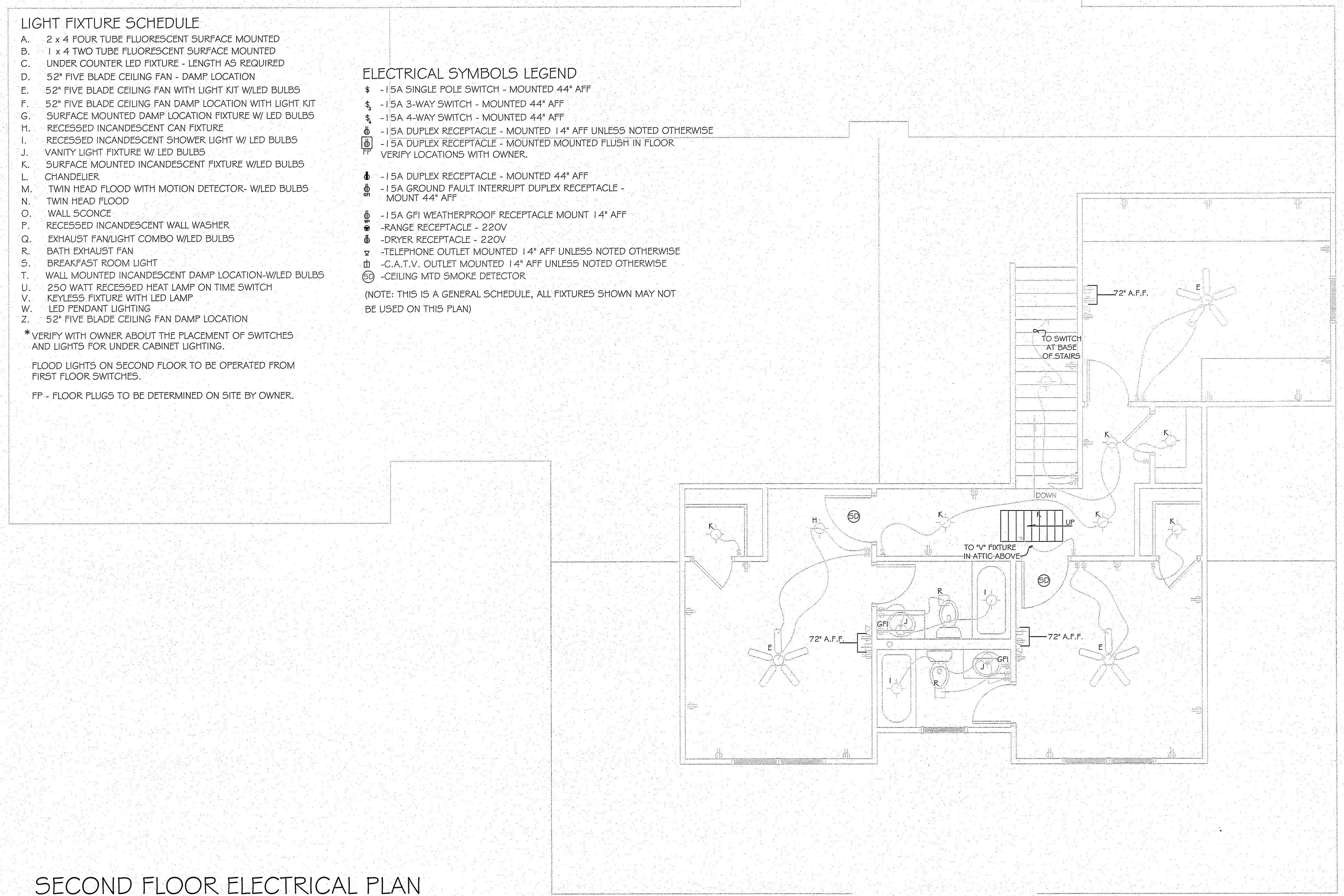

- LIGHT FIXTURE SCHEDULE**
- A. 2 x 4 FOUR TUBE FLUORESCENT SURFACE MOUNTED
 - B. 1 x 4 TWO TUBE FLUORESCENT SURFACE MOUNTED
 - C. UNDER COUNTER LED FIXTURE - LENGTH AS REQUIRED
 - D. 52" FIVE BLADE CEILING FAN - DAMP LOCATION
 - E. 52" FIVE BLADE CEILING FAN WITH LIGHT KIT W/LED BULBS
 - F. 52" FIVE BLADE CEILING FAN DAMP LOCATION WITH LIGHT KIT
 - G. SURFACE MOUNTED DAMP LOCATION FIXTURE W/ LED BULBS
 - H. RECESSED INCANDESCENT CAN FIXTURE
 - I. RECESSED INCANDESCENT SHOWER LIGHT W/ LED BULBS
 - J. VANITY LIGHT FIXTURE W/ LED BULBS
 - K. SURFACE MOUNTED INCANDESCENT FIXTURE W/LED BULBS
 - L. CHANDELIER
 - M. TWIN HEAD FLOOD WITH MOTION DETECTOR- W/LED BULBS
 - N. TWIN HEAD FLOOD
 - O. WALL SCONCE
 - P. RECESSED INCANDESCENT WALL WASHER
 - Q. EXHAUST FAN/LIGHT COMBO W/LED BULBS
 - R. BATH EXHAUST FAN
 - S. BREAKFAST ROOM LIGHT
 - T. WALL MOUNTED INCANDESCENT DAMP LOCATION-W/LED BULBS
 - U. 250 WATT RECESSED HEAT LAMP ON TIME SWITCH
 - V. KEYLESS FIXTURE WITH LED LAMP
 - W. LED PENDANT LIGHTING
 - Z. 52" FIVE BLADE CEILING FAN DAMP LOCATION
- *VERIFY WITH OWNER ABOUT THE PLACEMENT OF SWITCHES AND LIGHTS FOR UNDER CABINET LIGHTING.
- FLOOD LIGHTS ON SECOND FLOOR TO BE OPERATED FROM FIRST FLOOR SWITCHES.
- FP - FLOOR PLUGS TO BE DETERMINED ON SITE BY OWNER.

- ELECTRICAL SYMBOLS LEGEND**
- \$ -15A SINGLE POLE SWITCH - MOUNTED 44" AFF
 - § -15A 3-WAY SWITCH - MOUNTED 44" AFF
 - § -15A 4-WAY SWITCH - MOUNTED 44" AFF
 - Ⓢ -15A DUPLEX RECEPTACLE - MOUNTED 14" AFF UNLESS NOTED OTHERWISE
 - Ⓢ -15A DUPLEX RECEPTACLE - MOUNTED MOUNTED FLUSH IN FLOOR VERIFY LOCATIONS WITH OWNER.
 - Ⓢ -15A DUPLEX RECEPTACLE - MOUNTED 44" AFF
 - Ⓢ -15A GROUND FAULT INTERRUPT DUPLEX RECEPTACLE - MOUNT 44" AFF
 - Ⓢ -15A GFI WEATHERPROOF RECEPTACLE MOUNT 14" AFF
 - Ⓢ -RANGE RECEPTACLE - 220V
 - Ⓢ -DRYER RECEPTACLE - 220V
 - Ⓢ -TELEPHONE OUTLET MOUNTED 14" AFF UNLESS NOTED OTHERWISE
 - Ⓢ -C.A.T.V. OUTLET MOUNTED 14" AFF UNLESS NOTED OTHERWISE
 - Ⓢ -CEILING MTD SMOKE DETECTOR
- (NOTE: THIS IS A GENERAL SCHEDULE, ALL FIXTURES SHOWN MAY NOT BE USED ON THIS PLAN)

SECOND FLOOR ELECTRICAL PLAN
SCALE: 1/4"= 1'-0"
SECOND FLOOR HEATED AND COOLED SQUARE FEET = 539

CEILING HEIGHT IS 8'-0" ABOVE FINISHED FLOOR UNLESS NOTED OTHERWISE.

NOTES:
INTERNATIONAL BUILDING CODE REQUIRES GUARD RAILS/PORCH RAILS ON ANY WALKING SURFACE ELEVATED 30" OR MORE ABOVE THE FINISHED GRADE.
CONTRACTOR TO CHECK AND VERIFY THAT ALL DIMENSIONS ARE ACCURATE PRIOR TO BEGINNING CONSTRUCTION. ANY PLAN DISCREPANCIES FOUND ARE TO BE BROUGHT TO THE ATTENTION OF THE HOME DESIGNER WHO WILL PROMPTLY CORRECT AND REPLACE PLAN SHEETS AT THE DESIGNERS EXPENSE.

DESIGNED BY
BILL JONES
511 ROOSEVELT DRIVE
DOTHAN, ALABAMA
PHONE 334-618-3913

DATE:
DRAWN BY:
CHECKED BY:
PROJ. NO.:

SHEET NO.
E2

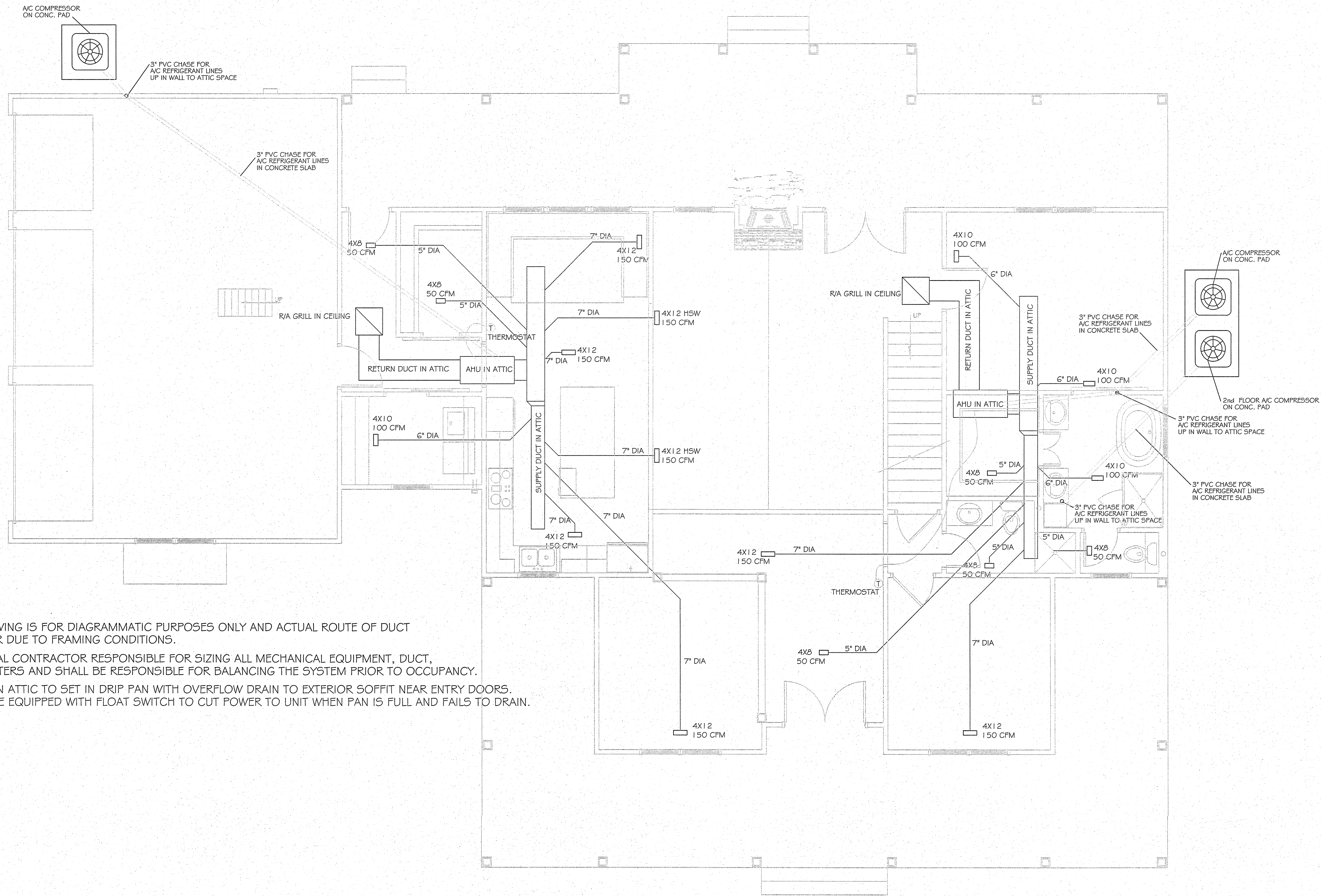

DUCT DRAWING IS FOR DIAGRAMMATIC PURPOSES ONLY AND ACTUAL ROUTE OF DUCT MAY DIFFER DUE TO FRAMING CONDITIONS.
 MECHANICAL CONTRACTOR RESPONSIBLE FOR SIZING ALL MECHANICAL EQUIPMENT, DUCT, AND REGISTERS AND SHALL BE RESPONSIBLE FOR BALANCING THE SYSTEM PRIOR TO OCCUPANCY.
 AH UNITS IN ATTIC TO SET IN DRIP PAN WITH OVERFLOW DRAIN TO EXTERIOR SOFFIT NEAR ENTRY DOORS. PANS TO BE EQUIPPED WITH FLOAT SWITCH TO CUT POWER TO UNIT WHEN PAN IS FULL AND FAILS TO DRAIN.

FIRST FLOOR MECHANICAL PLAN
 SCALE: 1/4" = 1'-0"

NOTE:
 OWNER & CONTRACTOR SHALL BE RESPONSIBLE FOR REVIEWING ALL PLAN SHEETS FOR ACCURACY AND DISCREPANCIES. ANY ERRORS OR OMISSIONS FOUND ARE TO BE BROUGHT TO THE DESIGNER'S ATTENTION PRIOR TO CONSTRUCTION START. PLANS WILL BE CORRECTED AND NEW SHEETS FURNISHED WITHOUT CHARGE TO OWNER OR CONTRACTOR.
 PLAN SERVICE/DESIGNER NOT RESPONSIBLE FOR ERRORS OR OMISSIONS ONCE CONSTRUCTION BEGINS.

REVISIONS

NO.	DATE

DOTHAN, ALABAMA

DESIGNED BY
 BILL JONES
 511 ROOSEVELT DRIVE
 DOTHAN, ALABAMA
 PHONE 334-618-3943

DATE:
DRAWN BY:
CHECKED BY:
PROJ. NO.:

SHEET NO.
 MI

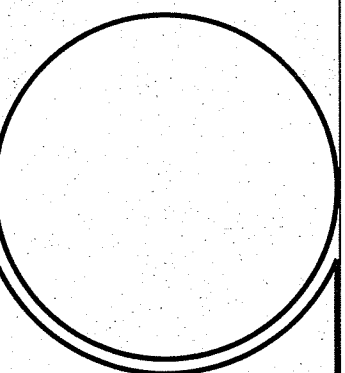

REVISIONS	
NO.	DATE

A NEW HOME FOR:
DOTHAN, ALABAMA

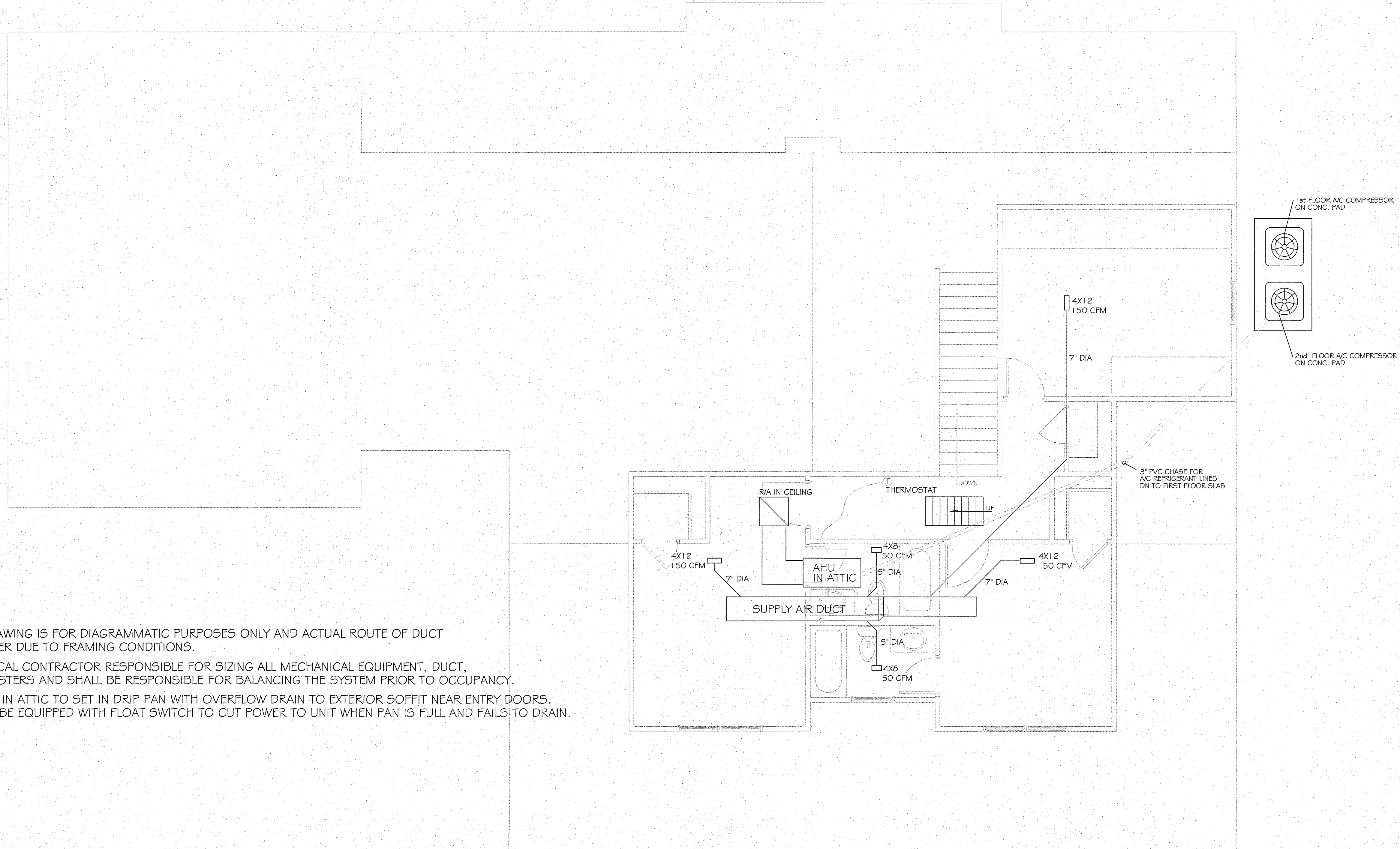

DUCT DRAWING IS FOR DIAGRAMMATIC PURPOSES ONLY AND ACTUAL ROUTE OF DUCT MAY DIFFER DUE TO FRAMING CONDITIONS.
MECHANICAL CONTRACTOR RESPONSIBLE FOR SIZING ALL MECHANICAL EQUIPMENT, DUCT, AND REGISTERS AND SHALL BE RESPONSIBLE FOR BALANCING THE SYSTEM PRIOR TO OCCUPANCY.
AH UNITS IN ATTIC TO SET IN DRIP PAN WITH OVERFLOW DRAIN TO EXTERIOR SOFFIT NEAR ENTRY DOORS. PANS TO BE EQUIPPED WITH FLOAT SWITCH TO CUT POWER TO UNIT WHEN PAN IS FULL AND FAILS TO DRAIN.

SECOND FLOOR MECHANICAL PLAN
SCALE: 1/4" = 1'-0"

NOTE:
OWNER & CONTRACTOR SHALL BE RESPONSIBLE FOR REVIEWING ALL PLAN SHEETS FOR ACCURACY AND DISCREPANCIES. ANY ERRORS OR OMISSIONS FOUND ARE TO BE BROUGHT TO THE DESIGNER'S ATTENTION PRIOR TO CONSTRUCTION START. PLANS WILL BE CORRECTED AND NEW SHEETS FURNISHED WITHOUT CHARGE TO OWNER OR CONTRACTOR.
PLAN SERVICE/DESIGNER NOT RESPONSIBLE FOR ERRORS OR OMISSIONS ONCE CONSTRUCTION BEGINS.

DESIGNED BY
BILL JONES
511 ROOSEVELT DRIVE
DOTHAN, ALABAMA
PHONE: 334-678-3043

DATE:
DRAWN BY:
CHECKED BY:
PROJ. NO.:

SHEET NO.
M2