

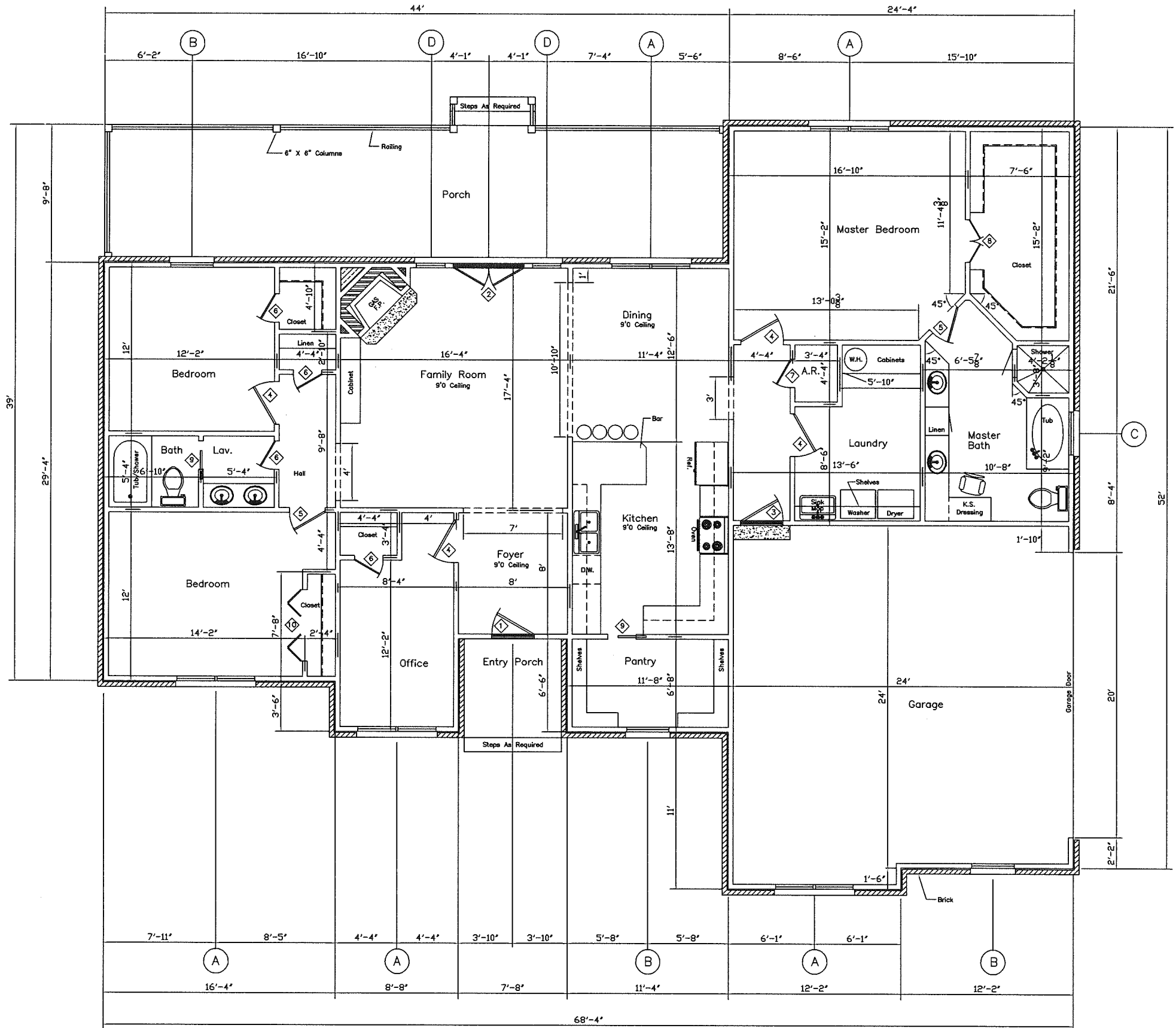









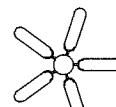

- IT IS THE RESPONSIBILITY OF THE BUILDING CONTRACTOR TO VERIFY ALL DIMENSIONS, SITE CONDITIONS, FRAMING MEMBER SIZES, AND CONFORMANCE OF STATE AND LOCAL BUILDING CODES PRIOR TO ERECTION OF THIS DWELLING.
- 8'0" CEILINGs TYPICAL, UNLESS NOTED.
- ALL WIRING TO COMPLY WITH LOCAL, STATE AND NATIONAL ELECTRICAL CODES.
- ALL THRU-ROOF PLUMBING AND VENTS TO BE LOCATED ON BACKSIDE OF HOUSE.
- INCLUDE HOUSEWRAP (TYVEK OR EQUIVALENT) ON ALL EXTERIOR WALLS.
- TYPICAL INTERIOR AND EXTERIOR WALLS TO BE 2x4's AT 16" o.c. UNLESS OTHERWISE REQUIRED BY DESIGN.
- INSULATION:
 CEILING-----R-30
 WALLS-----R-13
- INTERIOR OF ALL WINDOW OPENINGS TO BE CASED WITH WOOD AND MOULDING.
- SIZING AND PLACEMENT OF HEATING AND COOLING UNITS AND DUCT IS THE RESPONSIBILITY OF THE INSTALLING DEALER. INSTALLATION TO MEET STATE OF ALABAMA HVAC STANDARDS.

DOOR SCHEDULE			
NO.	SIZE	QTY.	REMARKS
1	3'0x1 3/4x6'8	1	Style By Owner
2	5'0x1 3/4x6'8	1	French Door Unit, Metal
3	3'0x1 3/4x6'8	1	Six Panel Door, Metal
4	3'0x1 3/8x6'8	5	Six Panel Door, Wood
5	2'6x1 3/8x6'8	2	Six Panel Door, Wood
6	2'0x1 3/8x6'8	4	Six Panel Door, Wood
7	2'0x1 3/8x6'8	1	Louvered Door, Wood
8	1'6x1 3/8x6'8	1	Six Panel Door, Wood (Pair)
9	2'0x1 3/8x6'8	2	Six Panel Pocket Door, Wood
10	5'0x1 3/8x6'8	1	Bi-Fold Unit, Wood

WINDOW SCHEDULE			
NO.	SIZE	QTY.	REMARKS
A	3'0X6'0	5	Single Hung, Twin
B	3'0X6'0	3	Single Hung
C	3'0X3'2	1	Single Hung
D	2'0X6'0	2	Single Hung

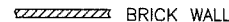

NO.	REVISIONS	MADE	CK'D	DATE	NO.	REVISIONS	MADE	CK'D	DATE	NO.	REVISIONS	MADE	CK'D	DATE	SCALE:	DATE	A New Home For Mr. & Mrs. Matt Phillips		Floor Plan		
															1/4"=1'0"	11/13	2019 Square Feet Heated 576 Square Feet Garage 47 Square Feet Entry Porch 425 Square Feet Rear Porch		DRAWING NUMBER :	A-1	REV.NO. 4

-  CEILING FAN WITH LIGHT
-  WALL OUTLET
-  WATERPROOF WALL OUTLET
-  GROUND FAULT CIRCUIT INTERRUPTER WALL OUTLET
-  LIGHT SWITCH
-  EXHAUST FAN
-  WATERPROOF CEILING LIGHT
-  RECESSED CEILING LIGHT
-  CEILING LIGHT
-  SMOKE DET.
-  FLUORESCENT LIGHTING
-  HOSE BIBB
-  STUD WALL
-  BRICK WALL
- A.R. AIR RETURN

Symbols

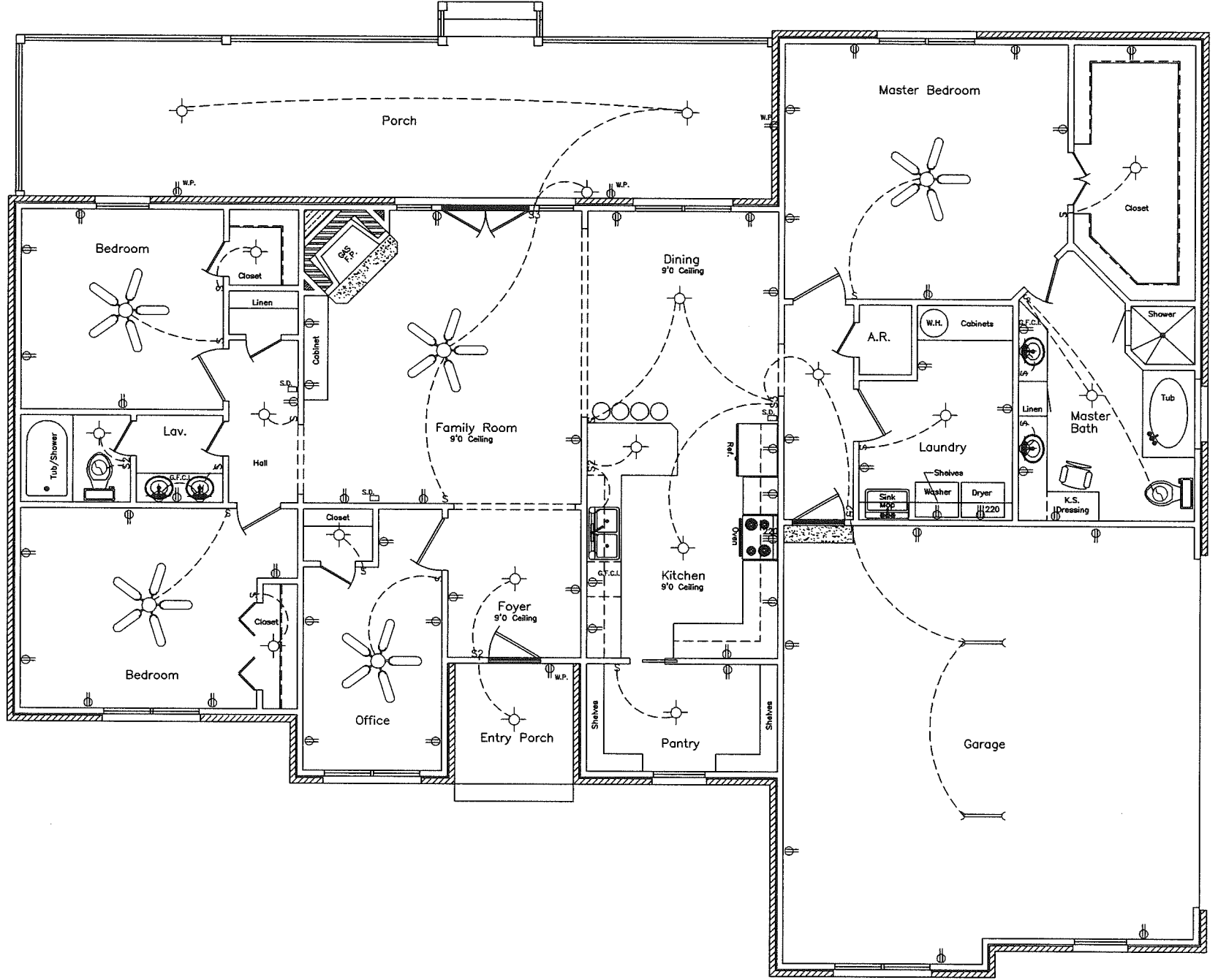

NO.	REVISIONS	MADE	CK'D	DATE	NO.	REVISIONS	MADE	CK'D	DATE	NO.	REVISIONS	MADE	CK'D	DATE	SCALE: 1/4"=1'0"	DATE	DRAWN BY: Stan	11/13	Electrical Plan		
																				DRAWING NUMBER: A-2	REV. NO. 2

IT IS THE RESPONSIBILITY OF THE BUILDING CONTRACTOR TO VERIFY ALL DIMENSIONS, SITE CONDITIONS, FRAMING MEMBER SIZES, AND CONFORMANCE TO STATE AND LOCAL BUILDING CODES PRIOR TO ERECTION OF THIS DWELLING.

LOCAL SOIL CONDITIONS AND/OR LOCAL PRACTICE MAY NECESSITATE A MORE STRINGENT FOOTING AND FOUNDATION WALL DESIGN. CONSULT WITH ENGINEER OR LOCAL BUILDING INSPECTOR IF ALLOWABLE SOIL BEARING PRESSURE IS LESS THAN 2,000 PSF.

CONTRACTOR SHALL INSTALL GROUND FAULT INTERRUPT OUTLETS AS REQUIRED PER CODE.

DIMENSIONS SHOWN ARE TO THE OUTSIDE OF CONCRETE BLOCK.

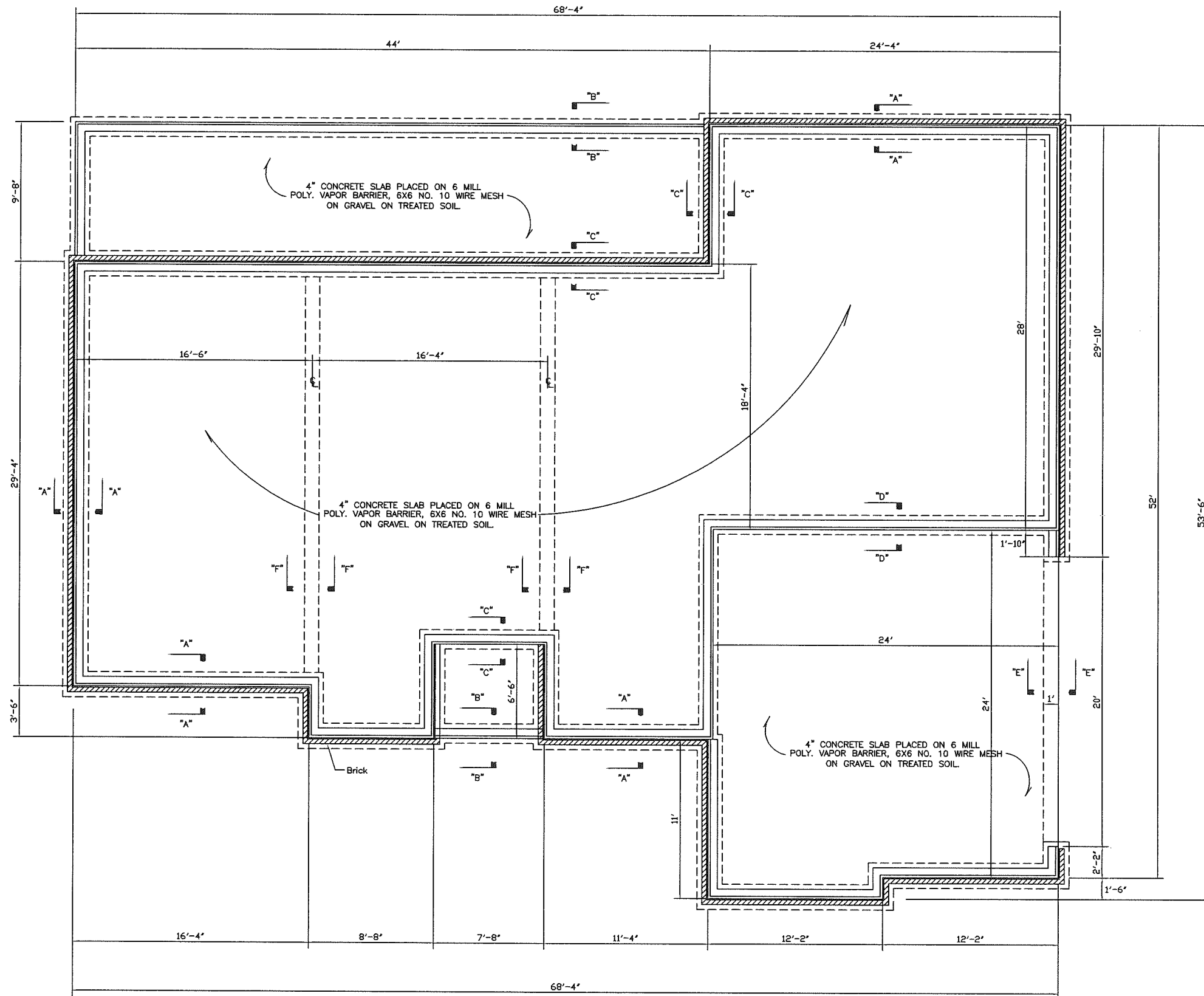

NO.	REVISIONS	MADE	CK'D	DATE	NO.	REVISIONS	MADE	CK'D	DATE	NO.	REVISIONS	MADE	CK'D	DATE

SCALE: 1/4" = 1'0"
 DATE: 11/13
 DRAWN BY: Stan

Foundation Plan
 DRAWING NUMBER: A-7
 REV. NO.: 1

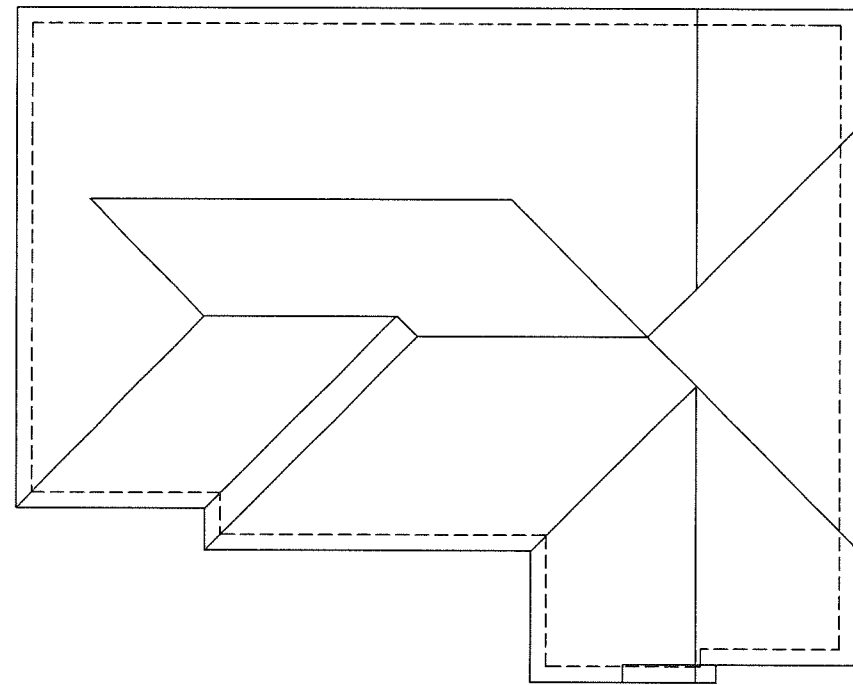

Roof View
1/8"=1'0"

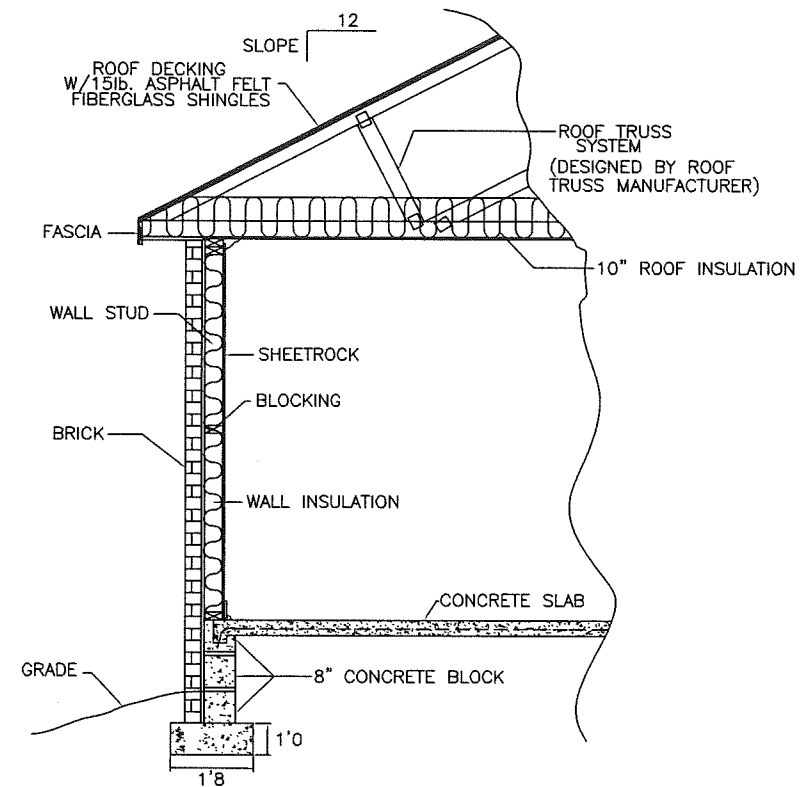

Wall Section
1/2"=1'0"

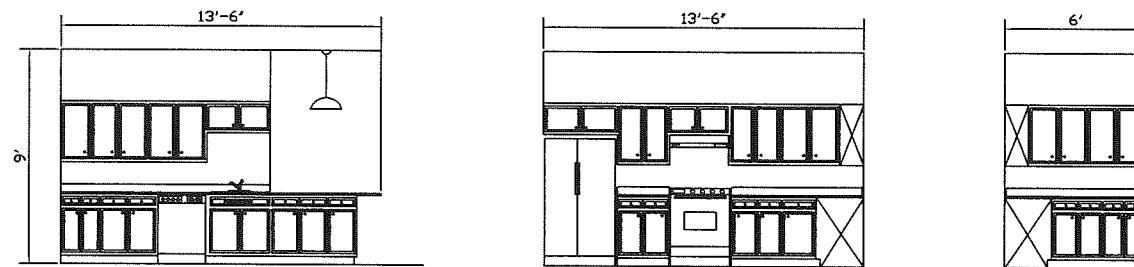

Kitchen Cabinet Elevations
Scale: 1/4" = 1'0"

NO.	REVISIONS	MADE	CK'D	DATE	NO.	REVISIONS	MADE	CK'D	DATE	NO.	REVISIONS	MADE	CK'D	DATE	SCALE:	As Shown	DATE	Details Wall Section			
																			DRAWING NUMBER :	A-9	REV. NO.:

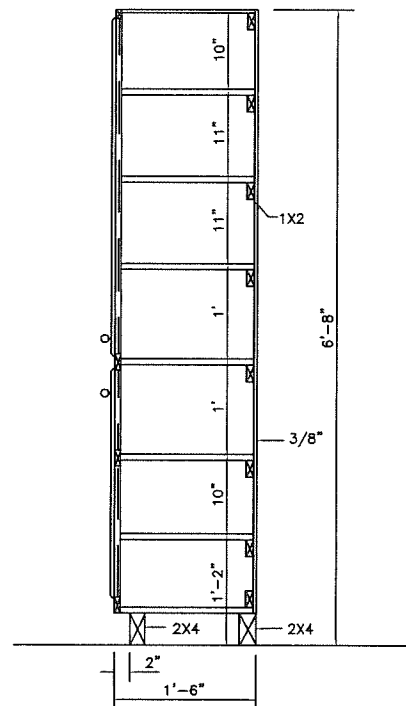

LINEN

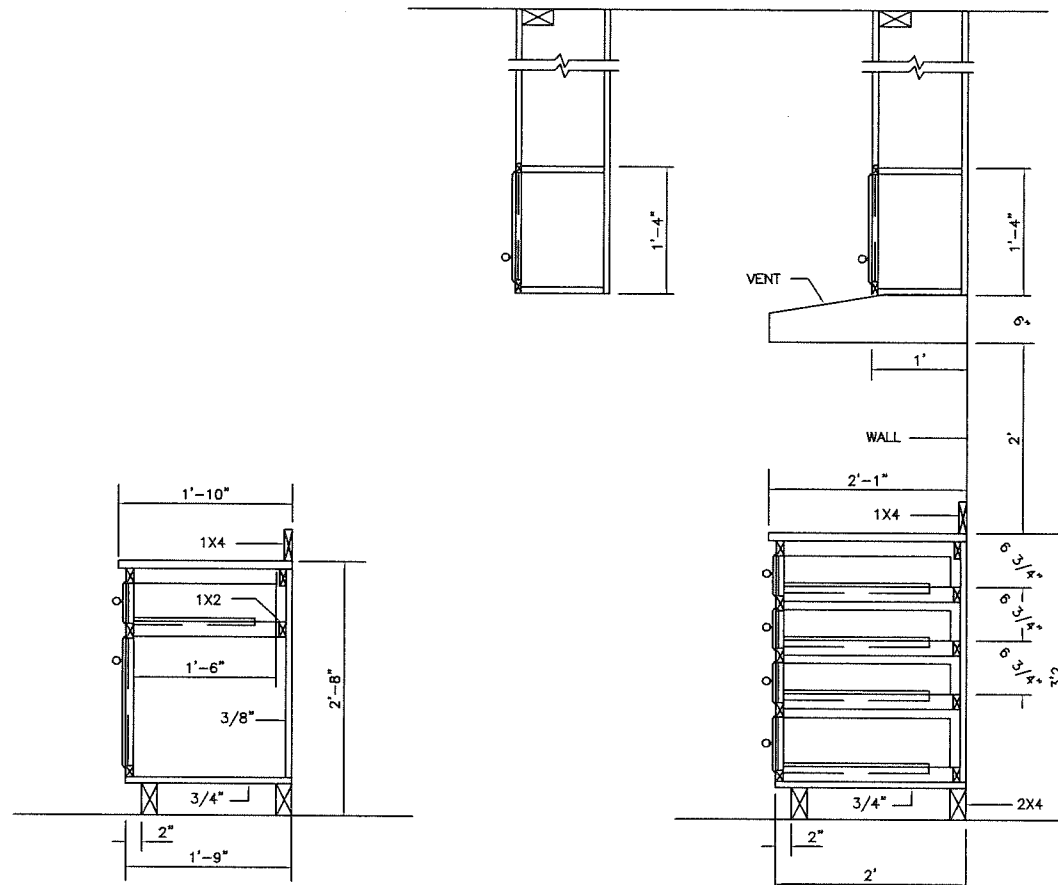

VANITY

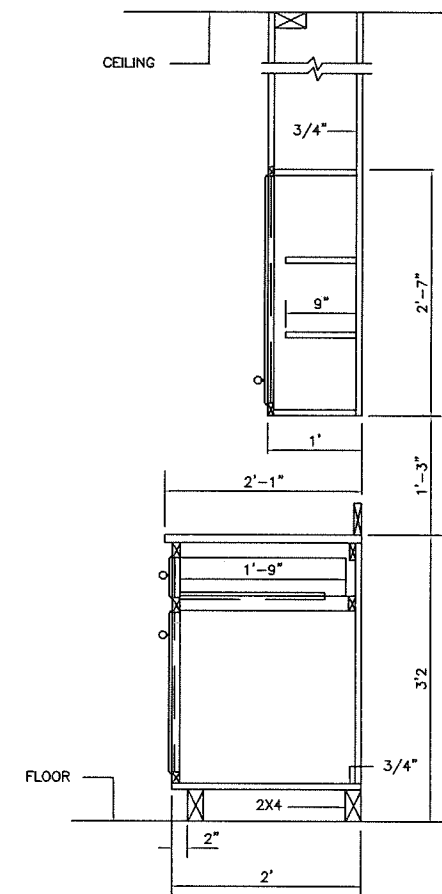

KITCHEN

Cabinet Details

NO.	REVISIONS	MADE	CK'D	DATE	NO.	REVISIONS	MADE	CK'D	DATE	NO.	REVISIONS	MADE	CK'D	DATE

SCALE:	1"=1'0"	DATE	
DRAWN BY:	Stan	DATE	11/13

Details		
DRAWING NUMBER:	A-10	REV. NO.
		0